

LAMPIRAN

DAFTAR ANALISA HARGA PEKERJAAN

A. 2. 3. 3 HARGA SATUAN PEKERJAAN TANAH

A	TENAGA				-	-
	Pekerja	L. 01. 01	OH	0, 7500	68. 500, 00	51. 375, 00
	Mandor	L. 04. 01	OH	0, 0250	90. 000, 00	2. 250, 00
			JUMLAH TENAGA KERJA			53. 625, 00
B	BAHAN				-	-
			JUMLAH HARGA BAHAN			-
C	PERALATAN				-	-
			JUMLAH HARGA ALAT			-
D	Jumlah (A+B+C)				-	53. 625, 00
E	Overhead & Profit			0%		-
F	Harga Satuan Pekerjaan (D+E)				-	53. 625, 00

A. 2. 3. 1. 2. Penggalian 1 m³ tanah biasa sedalam 2 m

No	Uraian	Kode	Satuan	Koefisien	Harga Satuan (Rp.)	Jumlah Harga (Rp.)
A	TENAGA				-	-
	Pekerja	L. 01. 01	OH	0, 9000	68. 500, 00	61. 650, 00
	Mandor	L. 04. 01	OH	0, 0450	90. 000, 00	4. 050, 00
			JUMLAH TENAGA KERJA			65. 700, 00
B	BAHAN				-	-
			JUMLAH HARGA BAHAN			-
C	PERALATAN				-	-
			JUMLAH HARGA ALAT			-
D	Jumlah (A+B+C)				-	65. 700, 00
E	Overhead & Profit			0%		-
F	Harga Satuan Pekerjaan (D+E)				-	65. 700, 00

A. 2. 3. 1. 3. Menggali 1 m³ tanah biasa sedalam 3 m

No	Uraian	Kode	Satuan	Koefisien	Harga Satuan (Rp.)	Jumlah Harga (Rp.)
A	TENAGA				-	-
	Pekerja	L. 01. 01	OH	1, 0500	68. 500, 00	71. 925, 00
	Mandor	L. 04. 01	OH	0, 0670	90. 000, 00	6. 030, 00
			JUMLAH TENAGA KERJA			77. 955, 00
B	BAHAN				-	-
			JUMLAH HARGA BAHAN			-
C	PERALATAN				-	-
			JUMLAH HARGA ALAT			-
D	Jumlah (A+B+C)				-	77. 955, 00
E	Overhead & Profit			0%		-
F	Harga Satuan Pekerjaan (D+E)				-	77. 955, 00

A. 2. 3. 1. 4. Menggali 1 m³ tanah keras sedalam 1 m

No	Uraian	Kode	Satuan	Koefisien	Harga Satuan (Rp.)	Jumlah Harga (Rp.)
A	TENAGA				-	-
	Pekerja	L. 01. 01	OH	1, 0000	68. 500, 00	68. 500, 00
	Mandor	L. 04. 01	OH	0, 0320	90. 000, 00	2. 880, 00
			JUMLAH TENAGA KERJA			71. 380, 00
B	BAHAN				-	-
			JUMLAH HARGA BAHAN			-
C	PERALATAN				-	-
			JUMLAH HARGA ALAT			-
D	Jumlah (A+B+C)				-	71. 380, 00
E	Overhead & Profit			0%		-
F	Harga Satuan Pekerjaan (D+E)				-	71. 380, 00

A. 2. 3. 1. 9. Pengurugan kembali 1 m³ galian tanah Tanah Biasa Sedalam 1 M

Pengurugan kembali 1 m³ galian dihitung dari 1/3 kali dari koefisien pekerjaan galian

No	Uraian	Kode	Satuan	Koefisien	Harga Satuan (Rp.)	Jumlah Harga (Rp.)
A	TENAGA				-	-

	Pekerja	L. 01. 01	OH	0, 2500	68. 500, 00	17. 125, 00	
	Mandor	L. 04. 01	OH	0, 0250	90. 000, 00	2. 250, 00	
			JUMLAH TENAGA KERJA				19. 375, 00
B	BAHAN				-	-	
			JUMLAH HARGA BAHAN				-
C	PERALATAN				-	-	
			JUMLAH HARGA ALAT				-
D	Jumlah (A+B+C)				-	19. 375, 00	
E	Overhead & Profit			0%		-	
F	Harga Satuan Pekerjaan (D+E)				-	19. 375, 00	

A. 2. 3. 1. 10. (K3) Pemadatan tanah 1 m³ tanah (per 20 cm)

No	Uraian	Kode	Satuan	Koefisien	Harga Satuan (Rp.)	Jumlah Harga (Rp.)	
A	TENAGA				-	-	
	Pekerja	L. 01. 01	OH	0, 5000	68. 500, 00	34. 250, 00	
	Mandor	L. 04. 01	OH	0, 0500	90. 000, 00	4. 500, 00	
			JUMLAH TENAGA KERJA				38. 750, 00
B	BAHAN				-	-	
			JUMLAH HARGA BAHAN				-
C	PERALATAN				-	-	
			JUMLAH HARGA ALAT				-
D	Jumlah (A+B+C)				-	38. 750, 00	
E	Overhead & Profit			0%		-	
F	Harga Satuan Pekerjaan (D+E)				-	38. 750, 00	

A. 2. 3. 1. 11. Pengurugan 1 m³ dengan pasir urug

No	Uraian	Kode	Satuan	Koefisien	Harga Satuan (Rp.)	Jumlah Harga (Rp.)
A	TENAGA				-	-
	Pekerja	L. 01. 01	OH	0, 3000	68. 500, 00	20. 550, 00
	Mandor	L. 04. 01	OH	0, 0100	90. 000, 00	900, 00

			JUMLAH TENAGA KERJA			21.450,00
B	BAHAN				-	-
	Pasir urug		M3	1,2000	135.000,00	162.000,00
			JUMLAH HARGA BAHAN			162.000,00
C	PERALATAN				-	-
			JUMLAH HARGA ALAT			-
D	Jumlah (A+B+C)				-	183.450,00
E	Overhead & Profit			0%		-
F	Harga Satuan Pekerjaan (D+E)				-	183.450,00

A.3.2.1.4. Pemasangan 1 m3 pondasi batu belah campuran 1SP : 6PP

No	Uraian	Kode	Satuan	Koefisien	Harga Satuan (Rp.)	Jumlah Harga (Rp.)
A	TENAGA					
	Pekerja	L.01.01	OH	1,5000	68.500,00	102.750,00
	Tukang Batu	L.02.03	OH	0,7500	75.000,00	56.250,00
	Kepala Tukang	L.03.01	OH	0,0750	80.000,00	6.000,00
	Mandor	L.04.01	OH	0,0750	90.000,00	6.750,00
			JUMLAH TENAGA KERJA			171.750,00
B	BAHAN				-	-
	Batu belah		m3	1,2000	135.000,00	162.000,00
	Semen portland		Kg	117,0000	1.150,00	134.550,00
	Pasir Pasang		m3	0,5610	260.000,00	145.860,00
			JUMLAH HARGA BAHAN			442.410,00
C	PERALATAN				-	-
			JUMLAH HARGA ALAT			-
D	Jumlah (A+B+C)				-	614.160,00
E	Overhead & Profit			0%		-
F	Harga Satuan Pekerjaan (D+E)				-	614.160,00

A.4.1.1 HARGA SATUAN PEKERJAAN BETON

A.4.1.1.1 Membuat 1 m3 beton mutu f' c = 7,4 MPa (K 100)

No	Uraian	Kode	Satuan	Koefisien	Harga Satuan (Rp.)	Jumlah Harga (Rp.)
----	--------	------	--------	-----------	--------------------	--------------------

A	TENAGA					
	Pekerja	L. 01. 01	OH	1, 6500	68. 500, 00	113. 025, 00
	Tukang Batu	L. 02. 03	OH	0, 2750	75. 000, 00	20. 625, 00
	Kepala Tukang	L. 03. 01	OH	0, 0280	80. 000, 00	2. 240, 00
	Mandor	L. 04. 01	OH	0, 0830	90. 000, 00	7. 470, 00
			JUMLAH TENAGA KERJA			143. 360, 00
B	BAHAN					
	Semen portland		kg	247, 0000	1. 150, 00	284. 050, 00
	Pasir Beton		kg	869, 0000	192, 86	167. 592, 86
	Kerikil (Maks 30 mm)		kg	999, 0000	177, 78	177. 600, 00
	Air		Liter	215, 0000	62, 50	13. 437, 50
			JUMLAH HARGA BAHAN			642. 680, 36
C	PERALATAN				-	-
			JUMLAH HARGA ALAT			-
D	Jumlah (A+B+C)				-	786. 040, 36
E	Overhead & Profit			0%		-
F	Harga Satuan Pekerjaan (D+E)				-	786. 040, 00

A. 4. 1. 1. 8. Membuat 1 m³ beton mutu f' = 21,7 MPa (K 250), slump (120 ± 20) mm, w/c = 0,56

No	Uraian	Kode	Satuan	Koefisien	Harga Satuan (Rp.)	Jumlah Harga (Rp.)
A	TENAGA					
	Pekerja	L. 01. 01	OH	1, 6500	68. 500, 00	113. 025, 00
	Tukang Batu	L. 02. 03	OH	0, 2750	75. 000, 00	20. 625, 00
	Kepala Tukang	L. 03. 01	OH	0, 0280	80. 000, 00	2. 240, 00
	Mandor	L. 04. 01	OH	0, 0830	90. 000, 00	7. 470, 00
			JUMLAH TENAGA KERJA			143. 360, 00
B	BAHAN					
	Semen portland		kg	384, 0000	1. 150, 00	441. 600, 00
	Pasir Beton		kg	692, 0000	192, 86	133. 457, 14
	Kerikil (Maks 30 mm)		kg	1039, 0000	177, 78	184. 711, 11
	Air		Liter	215, 0000	62, 50	13. 437, 50

			JUMLAH HARGA BAHAN		773.205,75
C	PERALATAN				-
			JUMLAH HARGA ALAT		-
D	Jumlah (A+B+C)				-
E	Overhead & Profit			0%	-
F	Harga Satuan Pekerjaan (D+E)				-

A.4.1.1.17 Pembesian 10 kg dengan besi polos atau besi ulir

No	Uraian	Kode	Satuan	Koefisien	Harga Satuan (Rp.)	Jumlah Harga (Rp.)
A	TENAGA					
	Pekerja	L.01.01	OH	0,0700	68.500,00	4.795,00
	Tukang Besi	L.02.05	OH	0,0700	75.000,00	5.250,00
	Kepala Tukang	L.03.01	OH	0,0070	80.000,00	560,00
	Mandor	L.04.01	OH	0,0040	90.000,00	360,00
			JUMLAH TENAGA KERJA			10.965,00
B	BAHAN					
	Besi beton (polos/ulir)		kg	10,5000	10.500,00	110.250,00
	Kawat beton		kg	0,1500	18.000,00	2.700,00
			JUMLAH HARGA BAHAN			112.950,00
C	PERALATAN					
			JUMLAH HARGA ALAT			-
D	Jumlah (A+B+C)					-
E	Overhead & Profit			0%		-
F	Harga Satuan Pekerjaan (D+E)					-

A.4.1.1.20 (K3) Pemasangan 1 m² bekisting untuk pondasi

No	Uraian	Kode	Satuan	Koefisien	Harga Satuan (Rp.)	Jumlah Harga (Rp.)
A	TENAGA					
	Pekerja	L.01.01	OH	0,5200	68.500,00	35.620,00
	Tukang Kayu	L.02.04	OH	0,2600	78.000,00	20.280,00
	Kepala Tukang	L.03.01	OH	0,0260	80.000,00	2.080,00
	Mandor	L.04.01	OH	0,0260	90.000,00	2.340,00

			JUMLAH TENAGA KERJA			60.320,00
B	BAHAN					
	Kayu kelas III		m3	0,0400	4.000.000,00	160.000,00
	Paku 5 - 10 cm		kg	0,3000	18.000,00	5.400,00
	Minyak bekisting		Liter	0,1000	6.000,00	600,00
			JUMLAH HARGA BAHAN			166.000,00
C	PERALATAN				-	-
			JUMLAH HARGA ALAT			-
D	Jumlah (A+B+C)				-	226.320,00
E	Overhead & Profit			0%		-
F	Harga Satuan Pekerjaan (D+E)				-	226.320,00

A.4.1.1.21 (K3) Pemasangan 1 m2 bekisting untuk sloof

No	Uraian	Kode	Satuan	Koefisien	Harga Satuan (Rp.)	Jumlah Harga (Rp.)
A	TENAGA					
	Pekerja	L.01.01	OH	0,5200	68.500,00	35.620,00
	Tukang Kayu	L.02.04	OH	0,2600	78.000,00	20.280,00
	Kepala Tukang	L.03.01	OH	0,0260	80.000,00	2.080,00
	Mandor	L.04.01	OH	0,0260	90.000,00	2.340,00
			JUMLAH TENAGA KERJA			60.320,00
B	BAHAN					
	Kayu kelas III		m3	0,0450	4.000.000,00	180.000,00
	Paku 5 - 10 cm		kg	0,3000	18.000,00	5.400,00
	Minyak bekisting		Liter	0,1000	6.000,00	600,00
			JUMLAH HARGA BAHAN			186.000,00
C	PERALATAN				-	-
			JUMLAH HARGA ALAT			-
D	Jumlah (A+B+C)				-	246.320,00
E	Overhead & Profit			0%		-
F	Harga Satuan Pekerjaan (D+E)				-	246.320,00

A. 4. 1. 1. 22 (K3) Pemasangan 1 m2 bekisting untuk kolom

No	Uraian	Kode	Satuan	Koefisien	Harga Satuan (Rp.)	Jumlah Harga (Rp.)
A	TENAGA					
	Pekerja	L. 01. 01	OH	0, 6600	68. 500, 00	45. 210, 00
	Tukang Kayu	L. 02. 04	OH	0, 3300	78. 000, 00	25. 740, 00
	Kepala Tukang	L. 03. 01	OH	0, 0330	80. 000, 00	2. 640, 00
	Mandor	L. 04. 01	OH	0, 0330	90. 000, 00	2. 970, 00
			JUMLAH TENAGA KERJA			76. 560, 00
B	BAHAN					
	Kayu kelas III		m3	0, 0400	4. 000. 000, 00	160. 000, 00
	Paku 5 - 10 cm		kg	0, 4000	18. 000, 00	7. 200, 00
	Minyak bekisting		Liter	0, 2000	6. 000, 00	1. 200, 00
	Balok kayu kelas II		m3	0, 0150	3. 500. 000, 00	52. 500, 00
	Plywood 9 mm		Lbr	0, 3500	108. 000, 00	37. 800, 00
	Dolken kayu Ø 8-10/400 cm		Batang	2, 0000	22. 000, 00	44. 000, 00
			JUMLAH HARGA BAHAN			302. 700, 00
C	PERALATAN				-	-
			JUMLAH HARGA ALAT			-
D	Jumlah (A+B+C)				-	379. 260, 00
E	Overhead & Profit			0%		-
F	Harga Satuan Pekerjaan (D+E)				-	379. 260, 00

A. 4. 1. 1. 23 (K3) Pemasangan 1 m2 bekisting untuk balok

No	Uraian	Kode	Satuan	Koefisien	Harga Satuan (Rp.)	Jumlah Harga (Rp.)
A	TENAGA					
	Pekerja	L. 01. 01	OH	0, 6600	68. 500, 00	45. 210, 00
	Tukang Kayu	L. 02. 04	OH	0, 3300	78. 000, 00	25. 740, 00
	Kepala Tukang	L. 03. 01	OH	0, 0330	80. 000, 00	2. 640, 00
	Mandor	L. 04. 01	OH	0, 0330	90. 000, 00	2. 970, 00

			JUMLAH TENAGA KERJA			76.560,00
B	BAHAN					
	Kayu kelas III		m3	0,0400	4.000.000,00	160.000,00
	Paku 5 - 10 cm		kg	0,4000	18.000,00	7.200,00
	Minyak bekisting		Liter	0,2000	6.000,00	1.200,00
	Balok kayu kelas II		m3	0,0180	3.500.000,00	63.000,00
	Plywood 9 mm		Lbr	0,3500	108.000,00	37.800,00
	Dolken kayu Ø 8-10/400 cm		Batang	2,0000	22.000,00	44.000,00
			JUMLAH HARGA BAHAN			313.200,00
C	PERALATAN				-	-
			JUMLAH HARGA ALAT			-
D	Jumlah (A+B+C)				-	389.760,00
E	Overhead & Profit			0%		-
F	Harga Satuan Pekerjaan (D+E)				-	389.760,00

A.4.1.1.24 (K3) Pemasangan 1 m² bekisting untuk lantai

No	Uraian	Kode	Satuan	Koefisien	Harga Satuan (Rp.)	Jumlah Harga (Rp.)
A	TENAGA					
	Pekerja	L.01.01	OH	0,6600	68.500,00	45.210,00
	Tukang Kayu	L.02.04	OH	0,3300	78.000,00	25.740,00
	Kepala Tukang	L.03.01	OH	0,0330	80.000,00	2.640,00
	Mandor	L.04.01	OH	0,0330	90.000,00	2.970,00
			JUMLAH TENAGA KERJA			76.560,00
B	BAHAN					
	Kayu kelas III		m3	0,0400	4.000.000,00	160.000,00
	Paku 5 - 10 cm		kg	0,4000	18.000,00	7.200,00
	Minyak bekisting		Liter	0,2000	6.000,00	1.200,00
	Balok kayu kelas II		m3	0,0150	3.500.000,00	52.500,00
	Plywood 9 mm		Lbr	0,3500	108.000,00	37.800,00
	Dolken kayu Ø 8-10/400 cm		Batang	6,0000	22.000,00	132.000,00

			JUMLAH HARGA BAHAN		390.700,00
C	PERALATAN				-
			JUMLAH HARGA ALAT		-
D	Jumlah (A+B+C)				-
E	Overhead & Profit			0%	-
F	Harga Satuan Pekerjaan (D+E)				-

A.4.1.1.26 (K3) Pemasangan 1 m² bekisting untuk tangga

No	Uraian	Kode	Satuan	Koefisien	Harga Satuan (Rp.)	Jumlah Harga (Rp.)
A	TENAGA					
	Pekerja	L.01.01	OH	0,6600	68.500,00	45.210,00
	Tukang Kayu	L.02.04	OH	0,3300	78.000,00	25.740,00
	Kepala Tukang	L.03.01	OH	0,0330	80.000,00	2.640,00
	Mandor	L.04.01	OH	0,0330	90.000,00	2.970,00
			JUMLAH TENAGA KERJA			76.560,00
B	BAHAN					
	Kayu kelas III		m ³	0,0300	4.000.000,00	120.000,00
	Paku 5 - 10 cm		kg	0,4000	18.000,00	7.200,00
	Minyak bekisting		Liter	0,1500	6.000,00	900,00
	Balok kayu kelas II		m ³	0,0150	3.500.000,00	52.500,00
	Plywood 9 mm		Lbr	0,3500	108.000,00	37.800,00
	Dolken kayu Ø 8-10/400 cm		Batang	2,0000	22.000,00	44.000,00
			JUMLAH HARGA BAHAN			262.400,00
C	PERALATAN					-
			JUMLAH HARGA ALAT			-
D	Jumlah (A+B+C)					-
E	Overhead & Profit			0%		-
F	Harga Satuan Pekerjaan (D+E)					-

A.4.1.1.35 Membuat 1 m' kolom praktis beton bertulang (11 x 11) cm

No	Uraian	Kode	Satuan	Koefisien	Harga Satuan (Rp.)	Jumlah Harga (Rp.)
A	TENAGA					

	Pekerja	L. 01. 01	OH	0, 1800	68. 500, 00	12. 330, 00	
	Tukang batu	L. 02. 03	OH	0, 0200	75. 000, 00	1. 500, 00	
	Tukang kayu	L. 02. 04	OH	0, 0200	78. 000, 00	1. 560, 00	
	Tukang besi	L. 02. 05	OH	0, 0200	75. 000, 00	1. 500, 00	
	Kepala tukang	L. 03. 01	OH	0, 0060	80. 000, 00	480, 00	
	Mandor	L. 04. 01	OH	0, 0090	90. 000, 00	810, 00	
			JUMLAH TENAGA KERJA				18. 180, 00
B	BAHAN						
	Kayu kelas III		m3	0, 0020	4. 000. 000, 00	8. 000, 00	
	Paku 5 - 10 cm		kg	0, 0100	18. 000, 00	180, 00	
	Minyak bekisting		Liter	1, 2000	6. 000, 00	7. 200, 00	
	Besi beton (polos/ulir)		kg	3, 0000	10. 500, 00	31. 500, 00	
	Kawat beton		kg	0, 4500	18. 000, 00	8. 100, 00	
	Semen portland		kg	4, 0000	1. 150, 00	4. 600, 00	
	Pasir Beton		m3	0, 0060	270. 000, 00	1. 620, 00	
	Kerikil (Maks 30 mm)		m3	0, 0090	240. 000, 00	2. 160, 00	
			JUMLAH HARGA BAHAN				63. 360, 00
C	PERALATAN				-	-	
			JUMLAH HARGA ALAT				-
D	Jumlah (A+B+C)				-	81. 540, 00	
E	Overhead & Profit			0%		-	
F	Harga Satuan Pekerjaan (D+E)				-	81. 540, 00	

A. 4. 1. 1. 36 Membuat 1 m' ring balok beton bertulang (10 x 15) cm

No	Uraian	Kode	Satuan	Koefisien	Harga Satuan (Rp.)	Jumlah Harga (Rp.)
A	TENAGA					
	Pekerja	L. 01. 01	OH	0, 2970	68. 500, 00	20. 344, 50
	Tukang batu	L. 02. 03	OH	0, 0330	75. 000, 00	2. 475, 00
	Tukang kayu	L. 02. 04	OH	0, 0330	78. 000, 00	2. 574, 00
	Tukang besi	L. 02. 05	OH	0, 0330	75. 000, 00	2. 475, 00

	Kepala tukang	L. 03. 01	OH	0, 0100	80. 000, 00	800, 00	
	Mandor	L. 04. 01	OH	0, 0150	90. 000, 00	1. 350, 00	
			JUMLAH TENAGA KERJA				30. 018, 50
B	BAHAN						
	Kayu kelas III		m3	0, 0030	4. 000. 000, 00	12. 000, 00	
	Paku 5 - 10 cm		kg	0, 0200	18. 000, 00	360, 00	
	Minyak bekisting		Liter	1, 2000	6. 000, 00	7. 200, 00	
	Besi beton (polos/ulir)		kg	3, 6000	10. 500, 00	37. 800, 00	
	Kawat beton		kg	0, 0500	18. 000, 00	900, 00	
	Semen portland		kg	5, 5000	1. 150, 00	6. 325, 00	
	Pasir Beton		m3	0, 0090	270. 000, 00	2. 430, 00	
	Kerikil (Maks 30 mm)		m3	0, 0150	240. 000, 00	3. 600, 00	
			JUMLAH HARGA BAHAN				70. 615, 00
C	PERALATAN						
					-	-	
			JUMLAH HARGA ALAT				-
D	Jumlah (A+B+C)						
					-	100. 633, 50	
E	Overhead & Profit						
				0%		-	
F	Harga Satuan Pekerjaan (D+E)						
					-	100. 633, 00	

A. 4. 2. 1. 21. Pemasangan 1 m2 rangka besi hollow 1x40.40.2mm, modul 60 x 60 cm, plafon

No	Uraian	Kode	Satuan	Koefisien	Harga Satuan (Rp.)	Jumlah Harga (Rp.)	
A	TENAGA						
	Pekerja	L. 01. 01	OH	0, 3500	68. 500, 00	23. 975, 00	
	Tukang Besi	L. 02. 05	OH	0, 3500	75. 000, 00	26. 250, 00	
	Kepala Tukang	L. 03. 01	OH	0, 0350	80. 000, 00	2. 800, 00	
	Mandor	L. 04. 01	OH	0, 0180	90. 000, 00	1. 620, 00	
			JUMLAH TENAGA KERJA				54. 645, 00
B	BAHAN						
	Rangka metal hollow 40. 40.		M1	4, 0000	6. 000, 00	24. 000, 00	
	Assesoris (perkuatan, las		Ls	1, 0000	5. 000, 00	5. 000, 00	
			JUMLAH HARGA BAHAN				29. 000, 00

C	PERALATAN				-	-
			JUMLAH HARGA ALAT			-
D	Jumlah (A+B+C)				-	83.645,00
E	Overhead & Profit			0%		-
F	Harga Satuan Pekerjaan (D+E)				-	83.645,00

A. 4. 2. 1. 24. Pemasangan 1 M2 PASANG KUDA-KUDA BAJA RINGAN + RENG UNTUK ATAP GENTENG BIASA/METAL

No	Uraian	Kode	Satuan	Koefisien	Harga Satuan (Rp.)	Jumlah Harga (Rp.)
A	TENAGA					
	Pekerja	L. 01. 01	OH	0,2000	68.500,00	13.700,00
	Tukang Besi	L. 02. 05	OH	0,4500	75.000,00	33.750,00
	Kepala Tukang	L. 03. 01	OH	0,0100	80.000,00	800,00
	Mandor	L. 04. 01	OH	0,0500	90.000,00	4.500,00
			JUMLAH TENAGA KERJA			52.750,00
B	BAHAN					
	Baja ringan C75		M'	3,7200	11.166,00	41.537,52
	Baut (Srew driver)		bh	28,0000	250,00	7.000,00
	Dynabol dia 12 x 120 mm		bh	2,0000	2.000,00	4.000,00
	Reng U Hat		M'	5,4000	5.333,00	28.798,20
	Talang / Jurai Canai Dingin		M'	0,1240	11.166,00	1.384,58
			JUMLAH HARGA BAHAN			82.720,30
C	PERALATAN					
	Alat Rangka Atap Baja Canai Dingin			0,1000	82.720,30	8.272,03
			JUMLAH HARGA ALAT			-
D	Jumlah (A+B+C)				-	139.606,32
E	Overhead & Profit			0%		-
F	Harga Satuan Pekerjaan (D+E)				-	139.606,00

A. 4. 4. 1. 8 Pemasangan 1m2 dinding bata merah (5x11x22) cm tebal ½ batu campuran 1SP : 3PP

No	Uraian	Kode	Satuan	Koefisien	Harga Satuan (Rp.)	Jumlah Harga (Rp.)
A	TENAGA					
	Pekerja	L. 01. 01	OH	0,3000	68.500,00	20.550,00

	Tukang Batu	L. 02. 03	OH	0, 1000	75. 000, 00	7. 500, 00
	Kepala Tukang	L. 03. 01	OH	0, 0100	80. 000, 00	800, 00
	Mandor	L. 04. 01	OH	0, 0150	90. 000, 00	1. 350, 00
			JUMLAH TENAGA KERJA			30. 200, 00
B	BAHAN					
	Bata merah		m3	70, 0000	800, 00	56. 000, 00
	Semen portland		Kg	14, 3700	1. 150, 00	16. 525, 50
	Pasir Pasang		m3	0, 0400	260. 000, 00	10. 400, 00
			JUMLAH HARGA BAHAN			82. 925, 50
C	PERALATAN					
			JUMLAH HARGA ALAT			-
D	Jumlah (A+B+C)				-	113. 125, 50
E	Overhead & Profit				0%	-
F	Harga Satuan Pekerjaan (D+E)				-	113. 125, 00

A. 4. 4. 1. 10

Pemasangan 1m² dinding bata merah (5x11x22)cm tebal ½ batu campuran 1 SP : 5 PP

No	Uraian	Kode	Satuan	Koefisien	Harga Satuan (Rp.)	Jumlah Harga (Rp.)
A	TENAGA					
	Pekerja	L. 01. 01	OH	0, 3000	68. 500, 00	20. 550, 00
	Tukang Batu	L. 02. 03	OH	0, 1000	75. 000, 00	7. 500, 00
	Kepala Tukang	L. 03. 01	OH	0, 0100	80. 000, 00	800, 00
	Mandor	L. 04. 01	OH	0, 0150	90. 000, 00	1. 350, 00
			JUMLAH TENAGA KERJA			30. 200, 00
B	BAHAN					
	Bata merah		m3	70, 0000	800, 00	56. 000, 00
	Semen portland		Kg	9, 6800	1. 150, 00	11. 132, 00
	Pasir Pasang		m3	0, 0450	260. 000, 00	11. 700, 00
			JUMLAH HARGA BAHAN			78. 832, 00
C	PERALATAN					
			JUMLAH HARGA ALAT			-
D	Jumlah (A+B+C)				-	109. 032, 00

E	Overhead & Profit		0%	-
F	Harga Satuan Pekerjaan (D+E)		-	109.032,00

A.4.4.1.11 Pemasangan 1m² dinding bata merah (5x11x22)cm tebal ½ batu campuran 1 SP : 6 PP

No	Uraian	Kode	Satuan	Koefisien	Harga Satuan (Rp.)	Jumlah Harga (Rp.)
A	TENAGA					
	Pekerja	L.01.01	OH	0,3000	68.500,00	20.550,00
	Tukang Batu	L.02.03	OH	0,1000	75.000,00	7.500,00
	Kepala Tukang	L.03.01	OH	0,0100	80.000,00	800,00
	Mandor	L.04.01	OH	0,0150	90.000,00	1.350,00
			JUMLAH TENAGA KERJA			30.200,00
B	BAHAN					
	Bata merah		m ³	70,0000	800,00	56.000,00
	Semen portland		Kg	8,3200	1.150,00	9.568,00
	Pasir Pasang		m ³	0,0490	260.000,00	12.740,00
			JUMLAH HARGA BAHAN			78.308,00
C	PERALATAN				-	-
			JUMLAH HARGA ALAT			-
D	Jumlah (A+B+C)				-	108.508,00
E	Overhead & Profit			0%		-
F	Harga Satuan Pekerjaan (D+E)				-	108.508,00

A.4.4.1.23 Pemasangan 1 cm² dinding terawang (rooster) 12x11x24 campuran 1SP :4PP

No	Uraian	Kode	Satuan	Koefisien	Harga Satuan (Rp.)	Jumlah Harga (Rp.)
A	TENAGA					
	Pekerja	L.01.01	OH	0,3000	68.500,00	20.550,00
	Tukang Batu	L.02.03	OH	0,1000	75.000,00	7.500,00
	Kepala Tukang	L.03.01	OH	0,0100	80.000,00	800,00
	Mandor	L.04.01	OH	0,0150	90.000,00	1.350,00
			JUMLAH TENAGA KERJA			30.200,00
B	BAHAN					

	Bata berongga	bh	30,0000	6.000,00	180.000,00
	Semen portland	Kg	11,0000	1.150,00	12.650,00
	Pasir Pasang	m3	0,0350	260.000,00	9.100,00
			JUMLAH HARGA BAHAN		201.750,00
C	PERALATAN			-	-
			JUMLAH HARGA ALAT		-
D	Jumlah (A+B+C)			-	231.950,00
E	Overhead & Profit		0%		-
F	Harga Satuan Pekerjaan (D+E)			-	231.950,00

A. 4. 4. 2. 5. Pemasangan 1 m² plesteran 1SP : 5PP tebal 15 mm

No	Uraian	Kode	Satuan	Koefisien	Harga Satuan (Rp.)	Jumlah Harga (Rp.)
A	TENAGA					
	Pekerja	L. 01. 01	OH	0,3000	68.500,00	20.550,00
	Tukang Batu	L. 02. 03	OH	0,1500	75.000,00	11.250,00
	Kepala Tukang	L. 03. 01	OH	0,0150	80.000,00	1.200,00
	Mandor	L. 04. 01	OH	0,0150	90.000,00	1.350,00
			JUMLAH TENAGA KERJA			34.350,00
B	BAHAN					
	Semen portland		Kg	5,1840	1.150,00	5.961,60
	Pasir Pasang		m3	0,0260	260.000,00	6.760,00
			JUMLAH HARGA BAHAN			12.721,60
C	PERALATAN				-	-
			JUMLAH HARGA ALAT			-
D	Jumlah (A+B+C)				-	47.071,60
E	Overhead & Profit			0%		-
F	Harga Satuan Pekerjaan (D+E)				-	47.071,00

A. 4. 4. 2. 23. Pemasangan 1 m² plesteran ciprat 1SP : 2PP

No	Uraian	Kode	Satuan	Koefisien	Harga Satuan (Rp.)	Jumlah Harga (Rp.)
A	TENAGA					
	Pekerja	L. 01. 01	OH	0,3000	68.500,00	20.550,00

	Tukang Batu	L. 02. 03	OH	0, 1000	75. 000, 00	7. 500, 00
	Kepala Tukang	L. 03. 01	OH	0, 0100	80. 000, 00	800, 00
	Mandor	L. 04. 01	OH	0, 0150	90. 000, 00	1. 350, 00
			JUMLAH TENAGA KERJA			30. 200, 00
B	BAHAN					
	Semen portland		Kg	4, 3200	1. 150, 00	4. 968, 00
	Pasir Pasang		m3	0, 0060	260. 000, 00	1. 560, 00
			JUMLAH HARGA BAHAN			6. 528, 00
C	PERALATAN					
			JUMLAH HARGA ALAT			-
D	Jumlah (A+B+C)					36. 728, 00
E	Overhead & Profit					-
F	Harga Satuan Pekerjaan (D+E)					36. 728, 00

A. 4. 4. 2. 26. Pemasangan 1 m2 finishing siar pasangan batu belah, campuran ISP : 2PP.

No	Uraian	Kode	Satuan	Koefisien	Harga Satuan (Rp.)	Jumlah Harga (Rp.)
A	TENAGA					
	Pekerja	L. 01. 01	OH	0, 3000	68. 500, 00	20. 550, 00
	Tukang Batu	L. 02. 03	OH	0, 1500	75. 000, 00	11. 250, 00
	Kepala Tukang	L. 03. 01	OH	0, 0150	80. 000, 00	1. 200, 00
	Mandor	L. 04. 01	OH	0, 0150	90. 000, 00	1. 350, 00
			JUMLAH TENAGA KERJA			34. 350, 00
B	BAHAN					
	Semen portland		Kg	6, 3400	1. 150, 00	7. 291, 00
	Pasir Pasang		m3	0, 0120	260. 000, 00	3. 120, 00
			JUMLAH HARGA BAHAN			10. 411, 00
C	PERALATAN					
			JUMLAH HARGA ALAT			-
D	Jumlah (A+B+C)					44. 761, 00
E	Overhead & Profit					4. 476, 10
F	Harga Satuan Pekerjaan (D+E)					49. 237, 00

A. 4. 4. 2. 27. Pemasangan 1 m² acian.

No	Uraian	Kode	Satuan	Koefisien	Harga Satuan (Rp.)	Jumlah Harga (Rp.)
A	TENAGA					
	Pekerja	L. 01. 01	OH	0,2000	68.500,00	13.700,00
	Tukang Batu	L. 02. 03	OH	0,1000	75.000,00	7.500,00
	Kepala Tukang	L. 03. 01	OH	0,0100	80.000,00	800,00
	Mandor	L. 04. 01	OH	0,0100	90.000,00	900,00
			JUMLAH TENAGA KERJA			22.900,00
B	BAHAN					
	Semen portland		Kg	3,2500	1.150,00	3.737,50
			JUMLAH HARGA BAHAN			3.737,50
C	PERALATAN				-	-
			JUMLAH HARGA ALAT			-
D	Jumlah (A+B+C)				-	26.637,50
E	Overhead & Profit			0%		-
F	Harga Satuan Pekerjaan (D+E)				-	26.637,00

A. 4. 4. 3. 34. Pemasangan 1m² lantai keramik ukuran 40cm x 40cm

No	Uraian	Kode	Satuan	Koefisien	Harga Satuan (Rp.)	Jumlah Harga (Rp.)
A	TENAGA					
	Pekerja	L. 01. 01	OH	0,7000	68.500,00	47.950,00
	Tukang Batu	L. 02. 03	OH	0,3500	75.000,00	26.250,00
	Kepala tukang	L. 03. 01	OH	0,0350	80.000,00	2.800,00
	Mandor	L. 04. 01	OH	0,0350	90.000,00	3.150,00
			JUMLAH TENAGA KERJA			80.150,00
B	BAHAN					
	Keramik 40cm x 40cm		Bh	6,5625	11.520,00	75.600,00
	Semen portland		Kg	8,1900	1.150,00	9.418,50
	Pasir Pasang		M ³	0,0450	260.000,00	11.700,00
	Semen Warna		Kg	1,6200	8.500,00	13.770,00

			JUMLAH HARGA BAHAN		110.488,50
C	PERALATAN			-	-
			JUMLAH HARGA ALAT		-
D	Jumlah (A+B+C)			-	190.638,50
E	Overhead & Profit		0%		-
F	Harga Satuan Pekerjaan (D+E)			-	190.638,00

PERHITUNGAN MC - 0%

Belanja Modal Relokasi Gedung Sekolah SMP N 3 Saptosari
Tahun Anggaran 2020

No	Uraian	Satuan	Harga satuan (Rp.)	Kontrak Awal		Pekerjaan Tambah		Pekerjaan Kurang		Mutual Check (0%)	
				Kuantias	Jumlah Harga (Rp.)	Kuantias	Jumlah Harga (Rp.)	Kuantias	Jumlah Harga (Rp.)	Kuantias	Jumlah Harga (Rp.)
I	PEKERJAAN PERSIAPAN		-								
1	Pengukuran dan pemasangan bouwplank	ls	2,000,000.00	1.00	2,000,000.00	-	-	-	-	1.00	2,000,000.00
2	Pembuatan papan nama kegiatan	ls	200,000.00	1.00	200,000.00	-	-	-	-	1.00	200,000.00
3	Pembersihan Lokasi	ls	1,000,000.00	1.00	1,000,000.00	-	-	-	-	1.00	1,000,000.00
4	Pengadaan Perlengkapan K3 (Alat Perlindungan Diri		-		-		-		-		-
	a. Induksi K3 (Safety Induction) khusus untuk pekerja	Org	30,000.00	50.00	1,500,000.00	-	-	-	-	50.00	1,500,000.00
	b. Pelatihan K3		-		-		-		-		-
	- Bekerja di Ketinggian	Org	50,000.00	10.00	500,000.00	-	-	-	-	10.00	500,000.00
	- K3 Peralatan Konstruksi & Penggunaan bahan Kimia (MSDS)	Org	50,000.00	10.00	500,000.00	-	-	-	-	10.00	500,000.00
	- Analisis Keselamatan Pekerjaan	Org	50,000.00	20.00	1,000,000.00	-	-	-	-	20.00	1,000,000.00
	- Perilaku Berbasis Keselamatan (Budaya K3)	Org	50,000.00	50.00	2,500,000.00	-	-	-	-	50.00	2,500,000.00
	- P3K	Org	250,000.00	2.00	500,000.00	-	-	-	-	2.00	500,000.00
	c. Simulasi K3	Org	25,000.00	50.00	1,250,000.00	-	-	-	-	50.00	1,250,000.00
	d. Spanduk Banner	Lb	100,000.00	5.00	500,000.00	-	-	-	-	5.00	500,000.00
	e. Poster	Lb	99,977.62	5.00	499,888.10	-	-	-	-	5.00	499,888.10
	f. Papan Informasi K3	Bh	150,000.00	2.00	300,000.00	-	-	-	-	2.00	300,000.00
	g. Jaring Pengaman (Safety Net)	Ls	1,000,000.00	1.00	1,000,000.00	-	-	-	-	1.00	1,000,000.00
	h. Pembatas Area (Restricted Area)	Ls	400,000.00	1.00	400,000.00	-	-	-	-	1.00	400,000.00
	i. Topi Pelindung (Safety Helmet)	Org	75,000.00	50.00	3,750,000.00	-	-	-	-	50.00	3,750,000.00
	j. Pelindung Mata (Goggles, Spectacles)	Org	12,000.00	15.00	180,000.00	-	-	-	-	15.00	180,000.00
	k. Pelindung Telinga (Ear Plug, Ear Muff)	Psg	22,000.00	15.00	330,000.00	-	-	-	-	15.00	330,000.00
	l. Pelindung Pernafasan Dan Mulut (Masker)	Bh	8,000.00	100.00	800,000.00	-	-	-	-	100.00	800,000.00
	m. Sarung Tangan (Safety Gloves)	Psg	10,000.00	100.00	1,000,000.00	-	-	-	-	100.00	1,000,000.00
	n. Sepatu Keselamatan (Safety Shoes) untuk Staf	Psg	125,000.00	15.00	1,875,000.00	-	-	-	-	15.00	1,875,000.00
	o. Sepatu Keselamatan (Rubber Safety Shoes) and toe	Psg	90,000.00	100.00	9,000,000.00	-	-	-	-	100.00	9,000,000.00
	p. Rompi Keselamatan (Safety Vest)	Bh	75,000.00	100.00	7,500,000.00	-	-	-	-	100.00	7,500,000.00
	q. Peralatan P3K (Kotak P3K, Tandu, Tabung Oksigen, Obat Luka, Perban, dll)		2,000,000.00	1.00	2,000,000.00	-	-	-	-	1.00	2,000,000.00
	r. Rambu Petunjuk	Bh	150,000.00	25.00	3,750,000.00	-	-	-	-	25.00	3,750,000.00
	s. Rambu Larangan	Bh	150,000.00	25.00	3,750,000.00	-	-	-	-	25.00	3,750,000.00
	t. Rambu Peringatan	Bh	150,000.00	25.00	3,750,000.00	-	-	-	-	25.00	3,750,000.00
	u. Rambu Kewajiban	Bh	150,000.00	25.00	3,750,000.00	-	-	-	-	25.00	3,750,000.00
	v. Kerucut Lalu Lintas (Traffic Cone)	Bh	175,000.00	10.00	1,750,000.00	-	-	-	-	10.00	1,750,000.00
	w. Alat Pemadam Api Ringan (APAR) 10Kg	Bh	1,250,000.00	6.00	7,500,000.00	-	-	-	-	6.00	7,500,000.00
5	Tes penyelidikan tanah	ls	1,500,000.00	1.00	1,500,000.00	-	-	-	-	1.00	1,500,000.00
	Sub Total				65,834,888.10						65,834,888.10

No	Uraian	Satuan	Harga satuan (Rp.)	Kontrak Awal		Pekerjaan Tambah		Pekerjaan Kurang		Mutual Check (0%)	
				Kuantitas	Jumlah Harga (Rp.)	Kuantitas	Jumlah Harga (Rp.)	Kuantitas	Jumlah Harga (Rp.)	Kuantitas	Jumlah Harga (Rp.)
II PEKERJAAN CUT AND FILL											
A Pekerjaan Cut Tanah Eksisting											
1	Galian tanah keras dengan alat kedalaman 1,50m (C	m3	89,938.00	639.63	57,527,042.94	#####	988,900,440.23	-	-	#####	1,046,427,483.17
2	Galian tanah keras dengan alat kedalaman 1,00m (C	m3	74,949.00	875.42	65,611,853.58	2,142.38	160,569,238.62	-	-	3,017.80	226,181,092.20
B Pekerjaan FILL Eksisting											
1	Fill / Pengurugan dan pematatan Tanah Ketinggian 1	m3	48,824.00	771.81	37,682,851.44	7,126.32	347,935,232.24	-	-	7,898.13	385,618,083.68
2	Fill / Pengurugan dan pematatan Tanah Ketinggian 1	m3	40,687.00	704.19	28,651,378.53	1,090.24	44,358,572.73	-	-	1,794.43	73,009,951.26
Sub Total					189,473,126.49		1,541,763,483.82				1,731,236,610.31
III PEKERJAAN DINDING PENAHAN TANAH											
A Pekerjaan Tanah dan Galian											
1	Galian tanah untuk pondasi	m3	56,306.00	1,044.65	58,820,062.90	-	-	1,044.65	58,820,062.90	-	-
2	Urugan pasir bawah pondasi tbl. 10cm	m3	192,622.00	69.64	13,414,196.08	-	-	69.64	13,414,196.08	-	-
B Pekerjaan Pondasi											
1	Pasangan pondasi batu belah 1Pc 6Ps	m3	644,868.00	1,638.67	1,056,725,845.56	-	-	1,638.67	1,056,725,845.56	-	-
C Pekerjaan Beton											
1	Pasang sloof 20 x 30cm										
	Beton fc=14,5Mpa	m3	962,394.00	-	-	-	-	-	-	-	-
	Pembesian	kg	13,011.00	-	-	-	-	-	-	-	-
	Begisting	m2	167,621.00	-	-	-	-	-	-	-	-
2	Pasang Kolom 20 x 30cm										
	Beton fc=14,5Mpa	m3	962,394.00	-	-	-	-	-	-	-	-
	Pembesian	kg	13,011.00	-	-	776.62	10,104,649.58	-	-	776.62	10,104,649.58
	Begisting	m2	167,621.00	-	-	-	-	-	-	-	-
3	Pasang balok 20 x 30cm										
	Beton fc=14,5Mpa	m3	962,394.00	-	-	-	-	-	-	-	-
	Pembesian	kg	13,011.00	-	-	-	-	-	-	-	-
	Begisting	m2	154,011.00	-	-	-	-	-	-	-	-
Sub Total					1,128,960,104.54		10,104,649.58		1,128,960,104.54		10,104,649.58
IV PEKERJAAN BANGUNAN GEDUNG A											
A Pekerjaan Tanah dan Galian											
1	Galian tanah pondasi footplate	m3	68,985.00	127.53	8,797,657.05	-	-	28.98	1,999,185.30	98.55	6,798,471.75
2	Galian tanah pondasi menerus	m3	56,306.00	129.82	7,309,644.92	16.45	926,022.55	-	-	146.27	8,235,667.47
3	Urugan pasir bawah pondasi tbl. 10cm	m3	192,622.00	21.14	4,072,029.08	4.82	928,341.73	-	-	25.96	5,000,370.81
4	Urugan pasir bawah lantai tbl. 5cm	m3	192,622.00	44.52	8,575,531.44	-	-	11.87	2,285,989.74	32.65	6,289,541.70
5	Urugan kembali bekas galian	m3	20,343.00	85.78	1,745,022.54	26.53	539,649.53	-	-	112.31	2,284,672.07
B Pekerjaan Pondasi											
1	Pasangan pondasi batu belah 1Pc 6Ps	m3	644,868.00	53.64	34,590,719.52	35.86	23,121,742.14	-	-	89.50	57,712,461.66

No	Uraian	Satuan	Harga satuan (Rp.)	Kontrak Awal		Pekerjaan Tambah		Pekerjaan Kurang		Mutual Check (0%)	
				Kuantitas	Jumlah Harga (Rp.)	Kuantitas	Jumlah Harga (Rp.)	Kuantitas	Jumlah Harga (Rp.)	Kuantitas	Jumlah Harga (Rp.)
C	Pekerjaan Beton		-	-	-	-	-	-	-	-	-
1	Beton Lantai kerja bawah pondasi tbl. 5cm fc=7,4Mpa	m3	825,342.00	10.57	8,723,864.94	2.41	1,988,867.88	-	-	12.98	10,712,732.82
2	Pasang footplate 160 x 120cm (FP1)		-	-	-	-	-	-	-	-	-
	Beton fc=21,7Mpa	m3	962,394.00	13.82	13,300,285.08	0.00	3,849.58	-	-	13.82	13,304,134.66
	Pembesian	kg	13,011.00	1,753.01	22,808,413.11	9.87	128,476.86	-	-	1,762.88	22,936,889.97
	Begisting	m2	154,011.00	40.32	6,209,723.52	-	-	0.00	0.00	40.32	6,209,723.52
3	Pasang footplate 100 x 100cm (FP2)		-	-	-	-	-	-	-	-	-
	Beton fc=21,7Mpa	m3	962,394.00	3.00	2,887,182.00	0.30	288,718.20	-	-	3.30	3,175,900.20
	Pembesian	kg	13,011.00	586.43	7,630,040.73	-	-	25.86	336,434.27	560.57	7,293,606.46
	Begisting	m2	154,011.00	12.00	1,848,132.00	1.20	184,813.20	-	-	13.20	2,032,945.20
4	Pasang footplate 120 x 120cm (FP3)		-	-	-	-	-	-	-	-	-
	Beton fc=21,7Mpa	m3	962,394.00	5.18	4,985,200.92	0.00	3,849.58	-	-	5.18	4,989,050.50
	Pembesian	kg	13,011.00	678.59	8,829,134.49	-	-	5.18	67,425.08	673.41	8,761,709.41
	Begisting	m2	154,011.00	17.28	2,661,310.08	-	-	-	-	17.28	2,661,310.08
5	Pasang footplate 80 x 80cm (FP4)		-	-	-	-	-	-	-	-	-
	Beton fc=21,7Mpa	m3	962,394.00	2.88	2,771,694.72	-	-	2.88	2,771,694.72	-	-
	Pembesian	kg	13,011.00	310.97	4,046,030.67	-	-	310.97	4,046,030.67	-	-
	Begisting	m2	154,011.00	14.40	2,217,758.40	-	-	14.40	2,217,758.40	-	-
6	Pasang sloof 30 x 50cm (BS1)		-	-	-	-	-	-	-	-	-
	Beton fc=21,7Mpa	m3	962,394.00	7.56	7,275,698.64	-	-	0.53	505,256.85	7.04	6,770,441.79
	Pembesian	kg	13,011.00	913.06	11,879,823.66	393.59	5,121,058.02	-	-	1,306.65	17,000,881.68
	Begisting	m2	167,621.00	50.40	8,448,098.40	-	-	3.50	586,673.50	46.90	7,861,424.90
7	Pasang sloof 30 x 40cm (BS2)		-	-	-	-	-	-	-	-	-
	Beton fc=21,7Mpa	m3	962,394.00	11.92	11,471,736.48	-	-	0.39	373,408.87	11.53	11,098,327.61
	Pembesian	kg	13,011.00	1,630.60	21,215,736.60	-	-	81.84	1,064,779.58	1,548.76	20,150,957.02
	Begisting	m2	167,621.00	79.44	13,315,812.24	-	-	2.56	429,109.76	76.88	12,886,702.48
8	Pasang sloof 25 x 30cm (BS3)		-	-	-	-	-	-	-	-	-
	Beton fc=21,7Mpa	m3	962,394.00	5.44	5,235,423.36	-	-	0.45	431,874.31	4.99	4,803,549.05
	Pembesian	kg	13,011.00	848.60	11,041,134.60	-	-	28.26	367,694.15	820.34	10,673,440.45
	Begisting	m2	167,621.00	43.50	7,291,513.50	-	-	3.57	598,406.97	39.93	6,693,106.53
9	Pasang sloof 20 x 30cm (BS4)		-	-	-	-	-	-	-	-	-
	Beton fc=21,7Mpa	m3	962,394.00	7.88	7,583,664.72	-	-	6.91	6,651,104.93	0.97	932,559.79
	Pembesian	kg	13,011.00	1,088.98	14,168,718.78	-	-	956.12	12,440,016.37	132.86	1,728,702.41
	Begisting	m2	167,621.00	78.84	13,215,239.64	-	-	69.15	11,590,992.15	9.69	1,624,247.49
10	Pasang sloof 15 x 20cm (BSP)		-	-	-	-	-	-	-	-	-
	Beton fc=21,7Mpa	m3	962,394.00	5.41	5,206,551.54	-	-	4.16	4,001,153.06	1.25	1,205,398.49
	Pembesian	kg	13,011.00	965.30	12,559,518.30	-	-	736.67	9,584,761.40	228.63	2,974,756.90
	Begisting	m2	167,621.00	72.12	12,088,826.52	-	-	55.42	9,289,555.82	16.70	2,799,270.70
11	Pasang Kolom 40 x 50cm (K1) Lantai 1		-	-	-	-	-	-	-	-	-
	Beton fc=21,7Mpa	m3	962,394.00	20.88	20,094,786.72	-	-	3.60	3,464,618.40	17.28	16,630,168.32
	Pembesian	kg	13,011.00	3,571.86	46,473,470.46	-	-	135.64	1,764,760.48	3,436.22	44,708,709.98
	Begisting	m2	258,087.00	93.96	24,249,854.52	61.56	15,887,835.72	-	-	155.52	40,137,690.24

No	Uraian	Satuan	Harga satuan (Rp.)	Kontrak Awal		Pekerjaan Tambah		Pekerjaan Kurang		Mutual Check (0%)	
				Kuantitas	Jumlah Harga (Rp.)	Kuantitas	Jumlah Harga (Rp.)	Kuantitas	Jumlah Harga (Rp.)	Kuantitas	Jumlah Harga (Rp.)
12	Pasang Kolom 40 x 40cm (K2) Lantai 1		-		-		-		-		-
	Beton fc=21,7Mpa	m3	962,394.00	8.35	8,035,989.90	-	-	2.97	2,862,159.76	5.38	5,173,830.14
	Pembesian	kg	13,011.00	1,394.98	18,150,084.78	-	-	243.33	3,165,973.96	1,151.65	14,984,110.82
	Begisting	m2	258,087.00	37.12	9,580,189.44	-	-	10.24	2,642,810.88	26.88	6,937,378.56
13	Pasang Kolom 30 x 30cm (K3) Lantai 1		-		-		-		-		-
	Beton fc=21,7Mpa	m3	962,394.00	5.74	5,524,141.56	-	-	0.15	140,990.72	5.59	5,383,150.84
	Pembesian	kg	13,011.00	884.05	11,502,374.55	71.93	935,942.16	-	-	955.98	12,438,316.71
	Begisting	m2	258,087.00	34.80	8,981,427.60	2.49	642,636.63	-	-	37.29	9,624,064.23
14	Pasang Kolom 40 x 40cm (K2) Lantai 2		-		-		-		-		-
	Beton fc=21,7Mpa	m3	962,394.00	17.28	16,630,168.32	-	-	2.68	2,579,215.92	14.60	14,050,952.40
	Pembesian	kg	13,011.00	2,944.79	38,314,662.69	-	-	293.15	3,814,121.41	2,651.64	34,500,541.28
	Begisting	m2	258,087.00	83.20	21,472,838.40	-	-	10.20	2,632,487.40	73.00	18,840,351.00
15	Pasang Kolom 30 x 30cm (K3) Lantai 2		-		-		-		-		-
	Beton fc=21,7Mpa	m3	962,394.00	8.64	8,315,084.16	-	-	5.72	5,508,743.26	2.92	2,806,340.90
	Pembesian	kg	13,011.00	827.92	10,772,067.12	-	-	321.65	4,185,051.00	506.27	6,587,016.12
	Begisting	m2	258,087.00	57.60	14,865,811.20	-	-	14.40	3,716,452.80	43.20	11,149,358.40
16	Pasang balok 30 x 50cm (B1)		-		-		-		-		-
	Beton fc=21,7Mpa	m3	962,394.00	5.75	5,533,765.50	2.35	2,261,625.90	-	-	8.10	7,795,391.40
	Pembesian	kg	13,011.00	1,591.79	20,710,779.69	153.31	1,994,779.07	-	-	1,745.10	22,705,558.76
	Begisting	m2	265,233.00	53.42	14,168,746.86	2.74	726,738.42	-	-	56.16	14,895,485.28
17	Pasang balok 25 x 40cm (B2)		-		-		-		-		-
	Beton fc=21,7Mpa	m3	962,394.00	6.96	6,698,262.24	1.81	1,737,121.17	-	-	8.77	8,435,383.41
	Pembesian	kg	13,011.00	1,864.82	24,263,173.02	-	-	214.55	2,791,516.19	1,650.27	21,471,656.83
	Begisting	m2	265,233.00	80.51	21,353,908.83	-	-	11.27	2,988,247.59	69.24	18,365,661.24
18	Pasang balok 25 x 35cm (B3)		-		-		-		-		-
	Beton fc=21,7Mpa	m3	962,394.00	4.20	4,042,054.80	1.89	1,818,924.66	-	-	6.09	5,860,979.46
	Pembesian	kg	13,011.00	1,128.09	14,677,578.99	-	-	145.43	1,892,177.60	982.66	12,785,401.39
	Begisting	m2	265,233.00	51.83	13,747,026.39	3.15	836,544.88	-	-	54.98	14,583,571.27
19	Pasang balok 25 x 30cm (B4)		-		-		-		-		-
	Beton fc=21,7Mpa	m3	962,394.00	0.38	365,709.72	2.34	2,250,798.97	-	-	2.72	2,616,508.69
	Pembesian	kg	13,011.00	102.37	1,331,936.07	331.87	4,317,936.96	-	-	434.24	5,649,873.03
	Begisting	m2	265,233.00	5.19	1,376,559.27	16.92	4,488,405.44	-	-	22.11	5,864,964.71
20	Pasang plat lantai tbl. 13cm		-		-		-		-		-
	Beton fc=21,7Mpa	m3	962,394.00	47.21	45,434,620.74	-	-	7.11	6,844,690.49	40.10	38,589,930.25
	Pembesian	kg	13,011.00	7,529.05	97,960,469.55	-	-	319.13	4,152,193.82	7,209.92	93,808,275.73
	Begisting	m2	317,972.00	363.18	115,481,070.96	5.34	1,697,970.48	-	-	368.52	117,179,041.44
21	Pasang balok 30 x 50cm (BR1)		-		-		-		-		-
	Beton fc=21,7Mpa	m3	962,394.00	4.38	4,215,285.72	-	-	0.66	635,180.04	3.72	3,580,105.68
	Pembesian	kg	13,011.00	794.92	10,342,704.12	-	-	49.73	647,057.03	745.19	9,695,647.09
	Begisting	m2	265,233.00	37.96	10,068,244.68	-	-	5.72	1,517,132.76	32.24	8,551,111.92
22	Pasang balok 25 x 35cm (BR2)		-		-		-		-		-
	Beton fc=21,7Mpa	m3	962,394.00	7.63	7,343,066.22	-	-	0.79	757,885.28	6.84	6,585,180.95
	Pembesian	kg	13,011.00	1,208.70	15,726,395.70	-	-	36.70	477,523.82	1,172.00	15,248,871.88
	Begisting	m2	265,233.00	82.84	21,971,901.72	-	-	1.14	302,365.62	81.70	21,669,536.10

No	Uraian	Satuan	Harga satuan (Rp.)	Kontrak Awal		Pekerjaan Tambah		Pekerjaan Kurang		Mutual Check (0%)	
				Kuantitas	Jumlah Harga (Rp.)	Kuantitas	Jumlah Harga (Rp.)	Kuantitas	Jumlah Harga (Rp.)	Kuantitas	Jumlah Harga (Rp.)
23	Pasang balok 20 x 30cm (BR3)		-		-		-		-		-
	Beton fc=21,7Mpa	m3	962,394.00	3.53	3,397,250.82	-	-	0.29	279,094.26	3.24	3,118,156.56
	Pembesian	kg	13,011.00	599.06	7,794,369.66	-	-	25.79	335,565.40	573.27	7,458,804.26
	Begisting	m2	265,233.00	47.04	12,476,560.32	0.12	31,827.96	-	-	47.16	12,508,388.28
24	Pasang balok 15 x 30cm (BR4)		-		-		-		-		-
	Beton fc=21,7Mpa	m3	962,394.00	3.78	3,637,849.32	-	-	3.78	3,637,849.32	-	-
	Pembesian	kg	13,011.00	724.82	9,430,633.02	-	-	724.82	9,430,633.02	-	-
	Begisting	m2	265,233.00	63.00	16,709,679.00	-	-	63.00	16,709,679.00	-	-
25	Pasang balok 15 x 20cm (BRP)		-		-		-		-		-
	Beton fc=21,7Mpa	m3	962,394.00	1.01	972,017.94	1.95	1,879,074.29	-	-	2.96	2,851,092.23
	Pembesian	kg	13,011.00	201.20	2,617,813.20	338.99	4,410,663.11	-	-	540.19	7,028,476.31
	Begisting	m2	265,233.00	18.54	4,917,419.82	10.10	2,678,190.22	-	-	28.64	7,595,610.04
26	Pasang plat topi-topi tbl. 8cm		-		-		-		-		-
	Beton fc=21,7Mpa	m3	962,394.00	2.61	2,511,848.34	-	-	0.15	144,359.10	2.46	2,367,489.24
	Pembesian	kg	13,011.00	216.33	2,814,669.63	0.91	11,789.22	-	-	217.24	2,826,458.85
	Begisting	m2	317,972.00	32.60	10,365,887.20	13.90	4,419,810.80	-	-	46.50	14,785,698.00
27	Pasang Plat Tangga		-		-		-		-		-
	Beton fc=21,7Mpa	m3	962,394.00	3.60	3,464,618.40	-	-	2.00	1,920,360.99	1.60	1,544,257.41
	Pembesian	kg	13,011.00	378.00	4,918,158.00	-	-	176.92	2,301,884.55	201.08	2,616,273.45
	Begisting	m2	230,663.00	14.16	3,266,188.08	-	-	1.94	447,486.22	12.22	2,818,701.86
D	Pekerjaan Pasangan Dinding, Plesteran dan Acian		-		-		-		-		-
	Lantai 1		-		-		-		-		-
1	Pasangan dinding bata trasram tbl. 1/2bata 1Pc 3Ps	m2	118,781.00	41.06	4,877,147.86	48.17	5,721,086.87	-	-	89.23	10,598,234.73
2	Pasangan dinding bata tbl. 1/2bata 1Pc 5Ps	m2	114,483.00	442.29	50,634,686.07	-	-	85.83	9,826,362.10	356.46	40,808,323.97
3	Pasangan roster beton 10 x 20cm	m2	243,547.00	18.00	4,383,846.00	1.38	336,094.86	-	-	19.38	4,719,940.86
4	Pasangan plesteran dinding tbl. 15mm 1Pc 5Ps	m2	49,425.00	976.76	48,276,363.00	383.36	18,947,568.00	-	-	1,360.12	67,223,931.00
5	Pasangan acian dinding	m2	27,969.00	976.76	27,319,000.44	-	-	143.90	4,024,599.26	832.87	23,294,401.19
6	Pasangan acian beton	m2	27,969.00	436.83	12,217,698.27	43.59	1,219,028.87	-	-	480.42	13,436,727.14
7	Pasangan kolom praktis beton bertulang 11 x 11cm	m	85,617.00	126.00	10,787,742.00	10.00	856,170.00	-	-	136.00	11,643,912.00
8	Pasangan balok praktis beton bertulang 10 x 15cm	m	105,665.00	20.90	2,208,398.50	50.60	5,346,649.00	-	-	71.50	7,555,047.50
	Lantai 2		-		-		-		-		-
1	Pasangan dinding bata trasram tbl. 1/2bata 1Pc 3Ps	m2	118,781.00	63.02	7,485,578.62	-	-	12.32	1,463,381.92	50.70	6,022,196.70
2	Pasangan dinding bata tbl. 1/2bata 1Pc 5Ps	m2	114,483.00	692.88	79,322,981.04	-	-	368.13	42,145,084.72	324.75	37,177,896.32
3	Pasangan roster beton 10 x 20cm	m2	243,547.00	33.30	8,110,115.10	-	-	15.48	3,770,107.56	17.82	4,340,007.54
4	Pasangan plesteran dinding tbl. 15mm 1Pc 5Ps	m2	49,425.00	1,721.84	85,101,942.00	-	-	595.86	29,450,158.09	1,125.98	55,651,783.91
5	Pasangan acian dinding	m2	27,969.00	1,721.84	48,158,142.96	-	-	970.95	27,156,444.61	750.89	21,001,698.35
6	Pasangan acian beton	m2	27,969.00	529.92	14,821,332.48	-	-	154.88	4,331,838.72	375.04	10,489,493.76
7	Pasangan kolom praktis beton bertulang 11 x 11cm	m	85,617.00	103.75	8,882,763.75	-	-	51.75	4,430,679.75	52.00	4,452,084.00
8	Pasangan balok praktis beton bertulang 10 x 15cm	m	105,665.00	25.10	2,652,191.50	35.30	3,729,974.50	-	-	60.40	6,382,166.00
E	Pekerjaan Penutup Lantai dan Dinding		-		-		-		-		-
	Lantai 1		-		-		-		-		-
1	Pasangan keramik lantai 40 x 40cm Polished (K1)	m2	200,170.00	290.69	58,187,417.30	12.42	2,486,862.04	-	-	303.11	60,674,279.34
2	Pasangan keramik lantai 20 x 20cm Unpolished (K2)	m2	195,804.00	41.25	8,076,915.00	2.27	444,475.08	-	-	43.52	8,521,390.08

No	Uraian	Satuan	Harga satuan (Rp.)	Kontrak Awal		Pekerjaan Tambah		Pekerjaan Kurang		Mutual Check (0%)	
				Kuantitas	Jumlah Harga (Rp.)	Kuantitas	Jumlah Harga (Rp.)	Kuantitas	Jumlah Harga (Rp.)	Kuantitas	Jumlah Harga (Rp.)
3	Pasangan keramik tangga 40 x 40cm Polished (K1)	m2	200,170.00	14.52	2,906,468.40	0.26	52,544.63	-	-	14.78	2,959,013.03
4	Pasangan keramik dinding 20 x 25cm (KD)	m2	232,092.00	114.90	26,667,370.80	-	-	56.40	13,089,988.80	58.50	13,577,382.00
5	Pasangann tali air lebar 2cm	m	6,000.00	76.60	459,600.00	-	-	37.60	225,600.00	39.00	234,000.00
	Lantai 2		-	-	-	-	-	-	-	-	-
1	Pasangan keramik lantai 40 x 40cm Polished (K1)	m2	200,170.00	521.75	104,438,697.50	-	-	196.04	39,241,326.80	325.71	65,197,370.70
2	Pasangan keramik dinding 20 x 25cm (KD)	m2	232,092.00	36.50	8,471,358.00	-	-	36.50	8,471,358.00	-	-
3	Pasangan keramik meja beton 20 x 20cm	m2	195,804.00	7.20	1,409,788.80	-	-	7.20	1,409,788.80	-	-
F	Pekerjaan Plafond dan Langit-Langit		-	-	-	-	-	-	-	-	-
	Lantai 1		-	-	-	-	-	-	-	-	-
1	Pasangan plafond gypsum board 9mm + rangka besi	m2	126,706.00	265.83	33,682,255.98	-	-	82.76	10,486,663.71	183.07	23,195,592.27
2	Pasangan plafond GRC board 4,5mm + rangka besi h	m2	126,706.00	46.95	5,948,846.70	122.72	15,549,360.32	-	-	169.67	21,498,207.02
3	Pasangan list plafond gypsum	m	12,352.00	298.98	3,693,000.96	-	-	10.88	134,389.76	288.10	3,558,611.20
	Lantai 2		-	-	-	-	-	-	-	-	-
1	Pasangan plafond gypsum board 9mm + rangka besi	m2	126,706.00	332.79	42,166,489.74	-	-	332.79	42,166,489.74	-	-
2	Pasangan plafond GRC board 4mm + rangka besi hol	m2	126,706.00	149.71	18,969,155.26	-	-	149.71	18,969,155.26	-	-
3	Pasangan list plafond gypsum	m	12,352.00	373.14	4,609,025.28	-	-	373.14	4,609,025.28	-	-
G	Pekerjaan Pintu dan Jendela		-	-	-	-	-	-	-	-	-
	Lantai 1		-	-	-	-	-	-	-	-	-
1	Pasangan pintu Tipe P1 + Aksesoris	unit	2,754,000.00	5.00	13,770,000.00	-	-	-	-	5.00	13,770,000.00
2	Pasangan pintu Tipe P2 + Aksesoris	unit	2,220,000.00	6.00	13,320,000.00	-	-	-	-	6.00	13,320,000.00
3	Pasangan pintu Tipe P3 + Aksesoris (Pintu Tralis Besi	unit	1,338,750.00	1.00	1,338,750.00	-	-	-	-	1.00	1,338,750.00
4	Pasangan jendela Tipe J1 + Aksesoris	unit	1,021,815.00	4.00	4,087,260.00	-	-	-	-	4.00	4,087,260.00
5	Pasangan jendela Tipe J2 + Aksesoris	unit	1,583,400.00	8.00	12,667,200.00	-	-	-	-	8.00	12,667,200.00
6	Pasangan bouvent Tipe V1 + Aksesoris	unit	164,430.00	3.00	493,290.00	-	-	-	-	3.00	493,290.00
7	Pasangan kisi - kisi besi hollow + Aksesoris	m2	415,000.00	18.90	7,843,500.00	-	-	18.90	7,843,500.00	-	-
8	Pasangan Railling besi hollow	m	275,000.00	10.40	2,860,000.00	-	-	-	-	10.40	2,860,000.00
	Lantai 2		-	-	-	-	-	-	-	-	-
1	Pasangan pintu Tipe P1 + Aksesoris	unit	2,754,000.00	4.00	11,016,000.00	-	-	-	-	4.00	11,016,000.00
2	Pasangan pintu Tipe P4 + Aksesoris	unit	1,700,000.00	7.00	11,900,000.00	-	-	7.00	11,900,000.00	-	-
3	Pasangan jendela Tipe J1 + Aksesoris	unit	1,021,815.00	1.00	1,021,815.00	-	-	1.00	1,021,815.00	-	-
4	Pasangan jendela Tipe J2 + Aksesoris	unit	1,583,400.00	17.00	26,917,800.00	-	-	5.00	7,917,000.00	12.00	19,000,800.00
5	Pasangan bouvent Tipe V1 + Aksesoris	unit	164,430.00	14.00	2,302,020.00	-	-	9.00	1,479,870.00	5.00	822,150.00
6	Pasangan kisi - kisi besi hollow + Aksesoris	m2	415,000.00	27.30	11,329,500.00	-	-	27.30	11,329,500.00	-	-
H	Pekerjaan Pengecatan		-	-	-	-	-	-	-	-	-
	Lantai 1		-	-	-	-	-	-	-	-	-
1	Pengecatan dinding Interior	m2	16,494.00	918.83	15,155,182.02	200.07	3,299,872.11	-	-	1,118.90	18,455,054.13
2	Pengecatan dinding Eksterior	m2	16,494.00	494.76	8,160,571.44	-	-	300.38	4,954,385.25	194.39	3,206,186.19
3	Pengecatan plafond dengan cat interior	m2	11,690.00	312.78	3,656,398.20	39.96	467,088.56	-	-	352.74	4,123,486.76
	Lantai 2		-	-	-	-	-	-	-	-	-
1	Pengecatan dinding Interior	m2	16,494.00	1,463.64	24,141,278.16	-	-	634.61	10,467,224.35	829.03	13,674,053.81
2	Pengecatan dinding Eksterior	m2	16,494.00	788.12	12,999,251.28	-	-	491.22	8,102,182.68	296.90	4,897,068.60
3	Pengecatan plafond dengan cat interior	m2	11,690.00	482.50	5,640,425.00	-	-	482.50	5,640,425.00	-	-

No	Uraian	Satuan	Harga satuan (Rp.)	Kontrak Awal		Pekerjaan Tambah		Pekerjaan Kurang		Mutual Check (0%)	
				Kuantias	Jumlah Harga (Rp.)	Kuantias	Jumlah Harga (Rp.)	Kuantias	Jumlah Harga (Rp.)	Kuantias	Jumlah Harga (Rp.)
I	Pekerjaan Atap		-	-	-	-	-	-	-	-	-
1	Pasang rangka atap baja ringan + Aksesoris	m2	146,586.00	781.20	114,512,983.20	-	-	293.58	43,034,717.88	487.62	71,478,265.32
2	Pasang penutup atap bitumen selulosa single layer	m2	114,583.00	781.20	89,512,239.60	-	-	293.58	33,639,277.14	487.62	55,872,962.46
3	Pasang nok bitumen selulosa	m	118,055.00	93.00	10,979,115.00	-	-	47.45	5,601,709.75	45.55	5,377,405.25
4	Pasang lisplank GRC lebar 20cm	m	23,500.00	137.10	3,221,850.00	-	-	38.00	893,000.00	99.10	2,328,850.00
J	Pekerjaan Elektrikal		-	-	-	-	-	-	-	-	-
	Lantai 1		-	-	-	-	-	-	-	-	-
1	Penyambungan Daya Listrik baru	ls	4,500,000.00	1.00	4,500,000.00	-	-	-	-	1.00	4,500,000.00
2	Pengadaan dan pemasangan box panel baru	bh	750,000.00	2.00	1,500,000.00	-	-	-	-	2.00	1,500,000.00
3	Pasang instalasi titik lampu nyala	titik	175,000.00	34.00	5,950,000.00	-	-	-	-	34.00	5,950,000.00
4	Pasang instalasi titik stop kontak	bh	215,000.00	7.00	1,505,000.00	-	-	-	-	7.00	1,505,000.00
5	Pengadaan dan pemasangan Lampu RM 2x24Watt +	bh	134,500.00	12.00	1,614,000.00	-	-	-	-	12.00	1,614,000.00
6	Pengadaan dan pemasangan Lampu Inbow 12Watt +	bh	128,000.00	10.00	1,280,000.00	-	-	-	-	10.00	1,280,000.00
7	Pengadaan dan pemasangan Lampu Outbow 12Watt	bh	161,340.00	12.00	1,936,080.00	-	-	-	-	12.00	1,936,080.00
8	Pengadaan dan pemasangan Sakelar single	bh	52,000.00	12.00	624,000.00	-	-	-	-	12.00	624,000.00
9	Pengadaan dan pemasangan Sakelar double	bh	57,000.00	3.00	171,000.00	-	-	-	-	3.00	171,000.00
10	Pengadaan dan pemasangan Stop kontak	bh	50,000.00	7.00	350,000.00	-	-	-	-	7.00	350,000.00
	Lantai 2		-	-	-	-	-	-	-	-	-
1	Pengadaan dan pemasangan box panel baru	bh	750,000.00	2.00	1,500,000.00	-	-	2.00	1,500,000.00	-	-
2	Pasang instalasi titik lampu nyala	titik	175,000.00	29.00	5,075,000.00	-	-	29.00	5,075,000.00	-	-
3	Pasang instalasi titik stop kontak	titik	215,000.00	10.00	2,150,000.00	-	-	10.00	2,150,000.00	-	-
4	Pengadaan dan pemasangan Lampu RM 2x24Watt +	bh	134,500.00	29.00	3,900,500.00	-	-	29.00	3,900,500.00	-	-
5	Pengadaan dan pemasangan Lampu Outbow 12Watt	bh	161,340.00	11.00	1,774,740.00	-	-	11.00	1,774,740.00	-	-
6	Pengadaan dan pemasangan Sakelar single	bh	52,000.00	7.00	364,000.00	-	-	7.00	364,000.00	-	-
7	Pengadaan dan pemasangan Sakelar double	bh	57,000.00	5.00	285,000.00	-	-	5.00	285,000.00	-	-
8	Pengadaan dan pemasangan Stop kontak	bh	50,000.00	10.00	500,000.00	-	-	10.00	500,000.00	-	-
K	Pekerjaan Sanitasi dalam gedung		-	-	-	-	-	-	-	-	-
	Lantai 1		-	-	-	-	-	-	-	-	-
1	Penyambungan Sumber Air baru	ls	1,000,000.00	1.00	1,000,000.00	-	-	-	-	1.00	1,000,000.00
2	Pasang instalasi air bersih	titik	175,000.00	21.00	3,675,000.00	-	-	-	-	21.00	3,675,000.00
3	Pasang instalasi air kotor	titik	287,000.00	12.00	3,444,000.00	-	-	-	-	12.00	3,444,000.00
4	Pengadaan dan pemasangan Kloset duduk	bh	2,120,500.00	6.00	12,723,000.00	-	-	-	-	6.00	12,723,000.00
5	Pengadaan dan pemasangan Shower spray	bh	321,500.00	6.00	1,929,000.00	-	-	-	-	6.00	1,929,000.00
6	Pengadaan dan pemasangan Kran air	bh	137,800.00	6.00	826,800.00	-	-	-	-	6.00	826,800.00
7	Pengadaan dan pemasangan Floor drain	bh	89,400.00	6.00	536,400.00	-	-	-	-	6.00	536,400.00
8	Pengadaan dan pemasangan Washtafel	bh	618,413.00	3.00	1,855,239.00	-	-	-	-	3.00	1,855,239.00
9	Pengadaan dan pemasangan Tempat sabun	bh	146,300.00	6.00	877,800.00	-	-	-	-	6.00	877,800.00
10	Pengadaan dan pemasangan Septictank konvensional	bh	3,000,000.00	1.00	3,000,000.00	-	-	-	-	1.00	3,000,000.00
11	Pengadaan dan pemasangan Sumur resapan	bh	2,000,000.00	1.00	2,000,000.00	-	-	-	-	1.00	2,000,000.00
L	Pekerjaan Fasade		-	-	-	-	-	-	-	-	-
1	Pasangan dinding batu alam	m2	234,950.00	11.58	2,720,721.00	-	-	-	-	11.58	2,720,721.00
2	Pasangan plesteran timbul tbl. 20mm	m2	38,564.00	13.32	513,672.48	-	-	-	-	13.32	513,672.48

No	Uraian	Satuan	Harga satuan (Rp.)	Kontrak Awal		Pekerjaan Tambah		Pekerjaan Kurang		Mutual Check (0%)	
				Kuantias	Jumlah Harga (Rp.)	Kuantias	Jumlah Harga (Rp.)	Kuantias	Jumlah Harga (Rp.)	Kuantias	Jumlah Harga (Rp.)
3	Pekerjaan Papan Nama SMP	m2	250,000.00	37.95	9,487,500.00	-	-	-	-	37.95	9,487,500.00
	Rangka besi kremona		-	1.00	-	-	-	-	-	1.00	-
	Penutup / Pembungkus GRC		-	1.00	-	-	-	-	-	1.00	-
	Letter sign Stainless		-	1.00	-	-	-	-	-	1.00	-
4	Pengadaan dan pemasangan Ornamen Bunga	m2	615,600.00	9.00	5,540,400.00	-	-	9.00	5,540,400.00	-	-
	Rangka besi hollow Finishing cat besi anti karat		-	1.00	-	-	-	1.00	-	-	-
	Isian ornamen bunga plat stainless cutting		-	1.00	-	-	-	1.00	-	-	-
	Perkuatan dynabolt		-	1.00	-	-	-	1.00	-	-	-
Sub Total					2,353,959,647.84		144,720,780.14		606,646,263.93		1,892,034,164.05
V	PEKERJAAN BANGUNAN GEDUNG B		-								-
A	Pekerjaan Tanah dan Galian		-								-
1	Galian tanah pondasi footplate	m3	68,985.00	172.52	11,901,292.20	-	-	30.50	2,104,042.50	142.02	9,797,249.70
2	Galian tanah pondasi menerus	m3	56,306.00	127.94	7,203,789.64	-	-	73.46	4,136,418.94	54.48	3,067,370.70
3	Urugan pasir bawah pondasi tbl. 10cm	m3	192,622.00	26.85	5,171,900.70	-	-	3.00	577,981.57	23.85	4,593,919.13
4	Urugan pasir bawah lantai tbl. 5cm	m3	192,622.00	40.52	7,805,043.44	5.60	1,077,960.87	-	-	46.12	8,883,004.31
5	Urugan kembali bekas galian	m3	20,343.00	100.15	2,037,351.45	18.47	375,712.69	-	-	118.62	2,413,064.14
B	Pekerjaan Pondasi		-								-
1	Pasangan pondasi batu belah 1Pc 6Ps	m3	644,868.00	74.63	48,126,498.84	-	-	10.87	7,011,810.98	63.76	41,114,687.86
C	Pekerjaan Beton		-								-
1	Beton Lantai kerja bawah pondasi tbl. 5cm fc=7,4Mpa	m3	825,342.00	11.65	9,615,234.30	-	-	6.92	5,708,065.27	4.73	3,907,169.03
2	Pasang footplate 160 x 120cm (FP1)		-								-
	Beton fc=21,7Mpa	m3	962,394.00	19.97	19,219,008.18	-	-	0.00	1,924.79	19.97	19,217,083.39
	Pembesian	kg	13,011.00	2,532.13	32,945,543.43	-	-	34.50	448,915.42	2,497.63	32,496,628.01
	Begisting	m2	154,011.00	58.24	8,969,600.64	-	-	0.00	0.00	58.24	8,969,600.64
3	Pasang footplate 100 x 100cm (FP2)		-								-
	Beton fc=21,7Mpa	m3	962,394.00	4.20	4,042,054.80	-	-	-	-	4.20	4,042,054.80
	Pembesian	kg	13,011.00	821.00	10,682,031.00	-	-	160.87	2,093,071.22	660.13	8,588,959.78
	Begisting	m2	154,011.00	16.80	2,587,384.80	-	-	-	-	16.80	2,587,384.80
4	Pasang footplate 120 x 120cm (FP3)		-								-
	Beton fc=21,7Mpa	m3	962,394.00	6.91	6,650,142.54	0.00	1,924.79	-	-	6.91	6,652,067.33
	Pembesian	kg	13,011.00	904.78	11,772,092.58	-	-	1.56	20,281.18	903.22	11,751,811.40
	Begisting	m2	154,011.00	23.04	3,548,413.44	-	-	-	-	23.04	3,548,413.44
5	Pasang sloof 30 x 50cm (BS1)		-								-
	Beton fc=21,7Mpa	m3	962,394.00	11.93	11,481,360.42	-	-	0.98	943,146.12	10.95	10,538,214.30
	Pembesian	kg	13,011.00	1,436.68	18,692,643.48	476.25	6,196,436.88	-	-	1,912.93	24,889,080.36
	Begisting	m2	167,621.00	79.50	13,325,869.50	-	-	6.50	1,089,536.50	73.00	12,236,333.00
6	Pasang sloof 30 x 40cm (BS2)		-								-
	Beton fc=21,7Mpa	m3	962,394.00	16.39	15,773,637.66	5.52	5,314,339.67	-	-	21.91	21,087,977.33
	Pembesian	kg	13,011.00	2,241.17	29,159,862.87	573.24	7,458,480.10	-	-	2,814.41	36,618,342.97
	Begisting	m2	167,621.00	109.28	18,317,622.88	36.80	6,168,452.80	-	-	146.08	24,486,075.68

No	Uraian	Satuan	Harga satuan (Rp.)	Kontrak Awal		Pekerjaan Tambah		Pekerjaan Kurang		Mutual Check (0%)	
				Kuantitas	Jumlah Harga (Rp.)	Kuantitas	Jumlah Harga (Rp.)	Kuantitas	Jumlah Harga (Rp.)	Kuantitas	Jumlah Harga (Rp.)
7	Pasang sloof 25 x 35cm (BS3)		-		-		-		-		-
	Beton fc=21,7Mpa	m3	962,394.00	5.48	5,273,919.12	0.16	157,592.02	-	-	5.64	5,431,511.14
	Pembesian	kg	13,011.00	855.73	11,133,903.03	-	-	114.76	1,493,152.07	740.97	9,640,750.96
	Begisting	m2	167,621.00	43.86	7,351,857.06	1.29	216,231.09	-	-	45.15	7,568,088.15
8	Pasang sloof 15 x 20cm (BSP)		-		-		-		-		-
	Beton fc=21,7Mpa	m3	962,394.00	5.75	5,533,765.50	-	-	5.05	4,863,939.28	0.70	669,826.22
	Pembesian	kg	13,011.00	1,026.13	13,350,977.43	-	-	860.71	11,198,704.10	165.42	2,152,273.33
	Begisting	m2	167,621.00	76.66	12,849,825.86	-	-	67.38	11,294,302.98	9.28	1,555,522.88
9	Pasang Kolom 40 x 50cm (K1) Lantai 1		-		-		-		-		-
	Beton fc=21,7Mpa	m3	962,394.00	20.88	20,094,786.72	-	-	-	-	20.88	20,094,786.72
	Pembesian	kg	13,011.00	3,571.86	46,473,470.46	-	-	237.98	3,096,350.13	3,333.88	43,377,120.33
	Begisting	m2	258,087.00	93.96	24,249,854.52	87.48	22,577,450.76	-	-	181.44	46,827,305.28
10	Pasang Kolom 40 x 40cm (K2) Lantai 1		-		-		-		-		-
	Beton fc=21,7Mpa	m3	962,394.00	15.78	15,186,577.32	2.14	2,059,523.16	-	-	17.92	17,246,100.48
	Pembesian	kg	13,011.00	2,634.96	34,283,464.56	530.37	6,900,630.99	-	-	3,165.33	41,184,095.55
	Begisting	m2	258,087.00	74.24	19,160,378.88	104.96	27,088,811.52	-	-	179.20	46,249,190.40
11	Pasang Kolom 30 x 30cm (K3) Lantai 1		-		-		-		-		-
	Beton fc=21,7Mpa	m3	962,394.00	5.22	5,023,696.68	1.84	1,766,955.38	-	-	7.06	6,790,652.06
	Pembesian	kg	13,011.00	803.68	10,456,680.48	355.83	4,629,667.48	-	-	1,159.51	15,086,347.96
	Begisting	m2	258,087.00	34.80	8,981,427.60	59.28	15,299,397.36	-	-	94.08	24,280,824.96
12	Pasang Kolom 40 x 40cm (K2) Lantai 2		-		-		-		-		-
	Beton fc=21,7Mpa	m3	962,394.00	21.12	20,325,761.28	-	-	7.68	7,391,185.92	13.44	12,934,575.36
	Pembesian	kg	13,011.00	3,599.19	46,829,061.09	-	-	1,409.99	18,345,429.52	2,189.20	28,483,631.57
	Begisting	m2	258,087.00	108.80	28,079,865.60	25.60	6,607,027.20	-	-	134.40	34,686,892.80
13	Pasang Kolom 30 x 30cm (K3) Lantai 2		-		-		-		-		-
	Beton fc=21,7Mpa	m3	962,394.00	3.60	3,464,618.40	-	-	1.80	1,732,309.20	1.80	1,732,309.20
	Pembesian	kg	13,011.00	344.97	4,488,404.67	-	-	73.25	953,089.02	271.72	3,535,315.65
	Begisting	m2	258,087.00	57.60	14,865,811.20	-	-	33.60	8,671,723.20	24.00	6,194,088.00
14	Pasang balok 30 x 50cm (B1)		-		-		-		-		-
	Beton fc=21,7Mpa	m3	962,394.00	7.27	6,996,604.38	3.68	3,541,609.92	-	-	10.95	10,538,214.30
	Pembesian	kg	13,011.00	2,011.84	26,176,050.24	282.46	3,675,071.86	-	-	2,294.30	29,851,122.10
	Begisting	m2	265,233.00	67.63	17,937,707.79	8.29	2,198,781.57	-	-	75.92	20,136,489.36
15	Pasang balok 25 x 40cm (B2)		-		-		-		-		-
	Beton fc=21,7Mpa	m3	962,394.00	9.14	8,796,281.16	9.38	9,022,443.75	-	-	18.52	17,818,724.91
	Pembesian	kg	13,011.00	2,447.68	31,846,764.48	836.02	10,877,422.89	-	-	3,283.70	42,724,187.37
	Begisting	m2	265,233.00	105.79	28,058,999.07	40.48	10,736,233.99	-	-	146.27	38,795,233.06
16	Pasang balok 25 x 35cm (B3)		-		-		-		-		-
	Beton fc=21,7Mpa	m3	962,394.00	4.20	4,042,054.80	2.10	2,021,027.40	-	-	6.30	6,063,082.20
	Pembesian	kg	13,011.00	773.98	10,070,253.78	177.56	2,310,174.54	-	-	951.54	12,380,428.32
	Begisting	m2	265,233.00	51.83	13,747,026.39	-	-	2.15	570,250.95	49.68	13,176,775.44
17	Pasang balok 25 x 30cm (B4)		-		-		-		-		-
	Beton fc=21,7Mpa	m3	962,394.00	1.17	1,126,000.98	0.55	530,519.69	-	-	1.72	1,656,520.67
	Pembesian	kg	13,011.00	306.58	3,988,912.38	-	-	55.66	724,141.24	250.92	3,264,771.14
	Begisting	m2	265,233.00	15.86	4,206,595.38	-	-	2.32	615,207.94	13.54	3,591,387.44

No	Uraian	Satuan	Harga satuan (Rp.)	Kontrak Awal		Pekerjaan Tambah		Pekerjaan Kurang		Mutual Check (0%)	
				Kuantitas	Jumlah Harga (Rp.)	Kuantitas	Jumlah Harga (Rp.)	Kuantitas	Jumlah Harga (Rp.)	Kuantitas	Jumlah Harga (Rp.)
18	Pasang plat lantai tbl. 13cm		-		-		-		-		-
	Beton fc=21,7Mpa	m3	962,394.00	69.05	66,453,305.70	-	-	2.70	2,596,539.01	66.35	63,856,766.69
	Pembesian	kg	13,011.00	#####	143,269,065.18	3,502.22	45,567,435.34	-	-	#####	188,836,500.52
	Begisting	m2	317,972.00	531.15	168,890,827.80	-	-	20.75	6,597,919.00	510.40	162,292,908.80
19	Pasang balok 30 x 50cm (BR1)		-		-		-		-		-
	Beton fc=21,7Mpa	m3	962,394.00	4.38	4,215,285.72	0.27	259,846.38	-	-	4.65	4,475,132.10
	Pembesian	kg	13,011.00	794.92	10,342,704.12	122.38	1,592,279.34	-	-	917.30	11,934,983.46
	Begisting	m2	265,233.00	37.96	10,068,244.68	-	-	5.72	1,517,132.76	32.24	8,551,111.92
20	Pasang balok 25 x 35cm (BR2)		-		-		-		-		-
	Beton fc=21,7Mpa	m3	962,394.00	7.63	7,343,066.22	3.35	3,225,222.89	-	-	10.98	10,568,289.11
	Pembesian	kg	13,011.00	1,208.70	15,726,395.70	437.44	5,691,551.45	-	-	1,646.14	21,417,947.15
	Begisting	m2	265,233.00	82.84	21,971,901.72	3.75	995,949.91	-	-	86.60	22,967,851.64
21	Pasang balok 20 x 30cm (BR3)		-		-		-		-		-
	Beton fc=21,7Mpa	m3	962,394.00	3.53	3,397,250.82	-	-	1.87	1,794,864.81	1.67	1,602,386.01
	Pembesian	kg	13,011.00	599.06	7,794,369.66	-	-	337.64	4,393,068.37	261.42	3,401,301.29
	Begisting	m2	265,233.00	47.04	12,476,560.32	-	-	24.84	6,588,387.72	22.20	5,888,172.60
22	Pasang balok 15 x 20cm (BRP)		-		-		-		-		-
	Beton fc=21,7Mpa	m3	962,394.00	5.33	5,129,560.02	-	-	4.35	4,182,564.32	0.98	946,995.70
	Pembesian	kg	13,011.00	1,054.14	13,715,415.54	-	-	807.12	10,501,379.16	247.02	3,214,036.38
	Begisting	m2	265,233.00	97.74	25,923,873.42	-	-	61.66	16,354,266.78	36.08	9,569,606.64
23	Pasang plat topi-topi tbl. 8cm		-		-		-		-		-
	Beton fc=21,7Mpa	m3	962,394.00	1.41	1,356,975.54	-	-	0.10	94,314.61	1.31	1,262,660.93
	Pembesian	kg	13,011.00	116.79	1,519,554.69	31.36	408,055.51	-	-	148.15	1,927,610.20
	Begisting	m2	317,972.00	17.60	5,596,307.20	11.06	3,515,498.43	-	-	28.66	9,111,805.63
24	Pasang Plat Tangga		-		-		-		-		-
	Beton fc=21,7Mpa	m3	962,394.00	7.20	6,929,236.80	2.60	2,503,186.79	-	-	9.80	9,432,423.59
	Pembesian	kg	13,011.00	756.00	9,836,316.00	93.84	1,220,896.15	-	-	849.84	11,057,212.15
	Begisting	m2	230,663.00	28.32	6,532,376.16	-	-	8.46	1,951,408.98	19.86	4,580,967.18
25	Pasang plat selasar		-		-		-		-		-
	Beton fc=21,7Mpa	m3	962,394.00	10.37	9,980,025.78	-	-	1.46	1,404,902.76	8.91	8,575,123.02
	Pembesian	kg	13,011.00	1,791.80	23,313,109.80	515.50	6,707,210.00	-	-	2,307.30	30,020,319.80
	Begisting	m2	317,972.00	86.43	27,482,319.96	-	-	17.89	5,688,519.08	68.54	21,793,800.88
D	Pekerjaan Pasangan Dinding, Plesteran dan Acian		-		-		-		-		-
	Lantai 1		-		-		-		-		-
1	Pasangan dinding bata trasram tbl. 1/2bata 1Pc 3Ps	m2	118,781.00	53.19	6,317,961.39	53.52	6,357,337.29	-	-	106.71	12,675,298.68
2	Pasangan dinding bata tbl. 1/2bata 1Pc 5Ps	m2	114,483.00	623.07	71,330,922.81	-	-	43.97	5,033,451.16	579.10	66,297,471.65
3	Pasangan roster beton 10 x 20cm	m2	243,547.00	18.00	4,383,846.00	4.23	1,029,400.10	-	-	22.23	5,413,246.10
4	Pasangan plesteran dinding tbl. 15mm 1Pc 5Ps	m2	49,425.00	1,352.52	66,848,301.00	19.11	944,482.09	-	-	1,371.63	67,792,783.10
5	Pasangan acian dinding	m2	27,969.00	1,352.52	37,828,631.88	-	-	-	-	1,352.52	37,828,631.88
6	Pasangan acian beton	m2	27,969.00	446.04	12,475,292.76	84.58	2,365,576.07	-	-	530.62	14,840,868.83
7	Pasangan kolom praktis beton bertulang 11 x 11cm	m	85,617.00	34.20	2,928,101.40	97.80	8,373,342.60	-	-	132.00	11,301,444.00
8	Pasangan balok praktis beton bertulang 10 x 15cm	m	105,665.00	25.50	2,694,457.50	63.26	6,684,262.24	-	-	88.76	9,378,719.74

No	Uraian	Satuan	Harga satuan (Rp.)	Kontrak Awal		Pekerjaan Tambah		Pekerjaan Kurang		Mutual Check (0%)	
				Kuantias	Jumlah Harga (Rp.)	Kuantias	Jumlah Harga (Rp.)	Kuantias	Jumlah Harga (Rp.)	Kuantias	Jumlah Harga (Rp.)
	Lantai 2		-		-		-		-		-
1	Pasangan dinding bata trasram tbl. 1/2bata 1Pc 3Ps	m2	118,781.00	49.80	5,915,293.80	-	-	49.80	5,915,293.80	-	-
2	Pasangan dinding bata tbl. 1/2bata 1Pc 5Ps	m2	114,483.00	577.87	66,156,291.21	-	-	577.87	66,156,291.21	-	-
3	Pasangan roster beton 10 x 20cm	m2	243,547.00	19.50	4,749,166.50	-	-	19.50	4,749,166.50	-	-
4	Pasangan plesteran dinding tbl. 15mm 1Pc 5Ps	m2	49,425.00	1,255.34	62,045,179.50	-	-	1,255.34	62,045,179.50	-	-
5	Pasangan acian dinding	m2	27,969.00	1,255.34	35,110,604.46	-	-	1,255.34	35,110,604.46	-	-
6	Pasangan acian beton	m2	27,969.00	408.54	11,426,455.26	-	-	408.54	11,426,455.26	-	-
7	Pasangan kolom praktis beton bertulang 11 x 11cm	m	85,617.00	57.00	4,880,169.00	-	-	57.00	4,880,169.00	-	-
8	Pasangan balok praktis beton bertulang 10 x 15cm	m	105,665.00	22.50	2,377,462.50	-	-	22.50	2,377,462.50	-	-
E	Pekerjaan Penutup Lantai dan Dinding		-		-		-		-		-
	Lantai 1		-		-		-		-		-
1	Pasangan keramik lantai 40 x 40cm Polished (K1)	m2	200,170.00	538.80	107,851,596.00	-	-	7.21	1,442,600.17	531.59	106,408,995.83
2	Pasangan keramik lantai 20 x 20cm Unpolished (K2)	m2	195,804.00	19.98	3,912,163.92	1.24	242,307.45	-	-	21.22	4,154,471.37
3	Pasangan keramik tangga 40 x 40cm Polished (K1)	m2	200,170.00	29.04	5,812,936.80	-	-	7.92	1,585,346.40	21.12	4,227,590.40
4	Pasangan keramik dinding 20 x 25cm (KD)	m2	232,092.00	50.82	11,794,915.44	4.62	1,072,613.18	-	-	55.44	12,867,528.62
5	Pasangan tali air lebar 2cm	m	6,000.00	42.35	254,100.00	-	-	5.39	32,334.00	36.96	221,766.00
	Lantai 2		-		-		-		-		-
1	Pasangan keramik lantai 40 x 40cm Polished (K1)	m2	200,170.00	520.06	104,100,410.20	-	-	520.06	104,100,410.20	-	-
F	Pekerjaan Plafond dan Langit-Langit		-		-		-		-		-
	Lantai 1		-		-		-		-		-
1	Pasangan plafond gypsum board 9mm + rangka besi	m2	126,706.00	452.45	57,328,129.70	-	-	122.00	15,457,894.43	330.45	41,870,235.27
2	Pasangan plafond GRC board 4,5mm + rangka besi h	m2	126,706.00	24.50	3,104,297.00	154.12	19,527,960.40	-	-	178.62	22,632,257.40
3	Pasangan list plafond gypsum	m	12,352.00	297.98	3,680,648.96	-	-	187.08	2,310,812.16	110.90	1,369,836.80
	Lantai 2		-		-		-		-		-
1	Pasangan plafond gypsum board 9mm + rangka besi	m2	126,706.00	335.10	42,459,180.60	-	-	335.10	42,459,180.60	-	-
2	Pasangan plafond GRC board 4,5mm + rangka besi h	m2	126,706.00	146.08	18,509,212.48	-	-	146.08	18,509,212.48	-	-
3	Pasangan list plafond gypsum	m	12,352.00	327.78	4,048,738.56	-	-	327.78	4,048,738.56	-	-
G	Pekerjaan Pintu dan Jendela		-		-		-		-		-
	Lantai 1		-		-		-		-		-
1	Pasangan pintu Tipe P1 + Aksesoris	unit	2,754,000.00	5.00	13,770,000.00	-	-	-	-	5.00	13,770,000.00
2	Pasangan pintu Tipe P2 + Aksesoris	unit	2,220,000.00	3.00	6,660,000.00	-	-	-	-	3.00	6,660,000.00
3	Pasangan pintu Tipe P3 + Aksesoris	unit	1,338,750.00	1.00	1,338,750.00	-	-	-	-	1.00	1,338,750.00
4	Pasangan pintu Tipe P4 + Aksesoris	unit	1,700,000.00	3.00	5,100,000.00	-	-	-	-	3.00	5,100,000.00
5	Pasangan pintu Tipe P5 + Aksesoris	unit	2,975,000.00	2.00	5,950,000.00	-	-	-	-	2.00	5,950,000.00
6	Pasangan pintu Tipe PJ3 + Aksesoris	unit	2,161,825.00	2.00	4,323,650.00	-	-	-	-	2.00	4,323,650.00
7	Pasangan jendela Tipe J1 + Aksesoris	unit	1,021,815.00	3.00	3,065,445.00	-	-	-	-	3.00	3,065,445.00
8	Pasangan jendela Tipe J2 + Aksesoris	unit	1,583,400.00	13.00	20,584,200.00	-	-	-	-	13.00	20,584,200.00
9	Pasangan bouvent Tipe V1 + Aksesoris	unit	164,430.00	1.00	164,430.00	-	-	-	-	1.00	164,430.00
10	Pasangan bouvent Tipe V2 + Aksesoris	unit	391,500.00	1.00	391,500.00	-	-	-	-	1.00	391,500.00
11	Pasangan Partisi Tipe PRT1 + Aksesoris	unit	9,282,000.00	1.00	9,282,000.00	-	-	-	-	1.00	9,282,000.00
12	Pasangan kisi - kisi besi hollow + Aksesoris	m2	415,000.00	12.00	4,980,000.00	-	-	12.00	4,980,000.00	-	-
13	Pasangan Railing besi hollow	m	275,000.00	20.80	5,720,000.00	-	-	20.80	5,720,000.00	-	-

No	Uraian	Satuan	Harga satuan (Rp.)	Kontrak Awal		Pekerjaan Tambah		Pekerjaan Kurang		Mutual Check (0%)	
				Kuantitas	Jumlah Harga (Rp.)	Kuantitas	Jumlah Harga (Rp.)	Kuantitas	Jumlah Harga (Rp.)	Kuantitas	Jumlah Harga (Rp.)
	Lantai 2		-		-		-		-		-
1	Pasangan pintu Tipe P1 + Aksesoris	unit	2,754,000.00	4.00	11,016,000.00	-	-	4.00	11,016,000.00	-	-
2	Pasangan pintu Tipe P4 + Aksesoris	unit	1,700,000.00	2.00	3,400,000.00	-	-	2.00	3,400,000.00	-	-
3	Pasangan pintu Tipe P5 + Aksesoris	unit	2,975,000.00	2.00	5,950,000.00	-	-	2.00	5,950,000.00	-	-
4	Pasangan jendela Tipe J2 + Aksesoris	unit	1,583,400.00	14.00	22,167,600.00	-	-	14.00	22,167,600.00	-	-
5	Pasangan jendela Tipe J3 + Aksesoris	unit	2,161,825.00	3.00	6,485,475.00	-	-	3.00	6,485,475.00	-	-
6	Pasangan jendela Tipe J4 + Aksesoris	unit	675,675.00	2.00	1,351,350.00	-	-	2.00	1,351,350.00	-	-
7	Pasangan kisi - kisi besi hollow + Aksesoris	m2	415,000.00	18.00	7,470,000.00	-	-	18.00	7,470,000.00	-	-
H	Pekerjaan Pengecatan		-		-		-		-		-
	Lantai 1		-		-		-		-		-
1	Pengecatan dinding Interior	m2	16,494.00	1,169.06	19,282,475.64	-	-	229.95	3,792,745.82	939.11	15,489,729.82
2	Pengecatan dinding Eksterior	m2	16,494.00	629.50	10,382,973.00	-	-	75.45	1,244,389.83	554.06	9,138,583.17
3	Pengecatan plafond dengan cat interior	m2	11,690.00	476.95	5,575,545.50	32.12	375,507.64	-	-	509.07	5,951,053.14
	Lantai 2		-		-		-		-		-
1	Pengecatan dinding Interior	m2	16,494.00	1,081.52	17,838,590.88	-	-	1,081.52	17,838,590.88	-	-
2	Pengecatan dinding Eksterior	m2	16,494.00	582.36	9,605,445.84	-	-	582.36	9,605,445.84	-	-
3	Pengecatan plafond dengan cat interior	m2	11,690.00	481.18	5,624,994.20	-	-	481.18	5,624,994.20	-	-
I	Pekerjaan Atap		-		-		-		-		-
1	Pasang rangka atap baja ringan + Aksesoris	m2	146,586.00	765.54	112,217,446.44	-	-	336.15	49,274,700.67	429.39	62,942,745.77
2	Pasang penutup atap bitumen selulosa single layer	m2	114,583.00	765.54	87,717,869.82	-	-	359.51	41,194,049.43	406.03	46,523,820.39
3	Pasang nok bitumen selulosa	m	118,055.00	126.40	14,922,152.00	-	-	72.99	8,617,104.52	53.41	6,305,047.48
4	Pasang lisplank GRC lebar 20cm	m	23,500.00	179.10	4,208,850.00	-	-	92.04	2,162,940.00	87.06	2,045,910.00
J	Pekerjaan Elektrikal		-		-		-		-		-
	Lantai 1		-		-		-		-		-
1	Penyambungan Daya Listrik baru	ls	3,500,000.00	1.00	3,500,000.00	-	-	-	-	1.00	3,500,000.00
2	Pengadaan dan pemasangan box panel baru	bh	750,000.00	2.00	1,500,000.00	-	-	1.00	750,000.00	1.00	750,000.00
3	Pasang instalasi titik lampu nyala	titik	175,000.00	49.00	8,575,000.00	-	-	-	-	49.00	8,575,000.00
4	Pasang instalasi titik stop kontak	bh	215,000.00	17.00	3,655,000.00	-	-	-	-	17.00	3,655,000.00
5	Pengadaan dan pemasangan Lampu RM 2x24Watt +	bh	134,500.00	20.00	2,690,000.00	-	-	-	-	20.00	2,690,000.00
6	Pengadaan dan pemasangan Lampu Outbow 12Watt	bh	128,000.00	24.00	3,072,000.00	-	-	-	-	24.00	3,072,000.00
7	Pengadaan dan pemasangan Lampu Outbow 5Watt +	bh	161,340.00	5.00	806,700.00	-	-	-	-	5.00	806,700.00
8	Pengadaan dan pemasangan Sakelar single	bh	52,000.00	13.00	676,000.00	-	-	-	-	13.00	676,000.00
9	Pengadaan dan pemasangan Sakelar double	bh	57,000.00	6.00	342,000.00	-	-	-	-	6.00	342,000.00
10	Pengadaan dan pemasangan Stop kontak	bh	50,000.00	17.00	850,000.00	-	-	-	-	17.00	850,000.00
	Lantai 2		-		-		-		-		-
1	Pengadaan dan pemasangan box panel baru	bh	750,000.00	2.00	1,500,000.00	-	-	2.00	1,500,000.00	-	-
2	Pasang instalasi titik lampu nyala	titik	175,000.00	32.00	5,600,000.00	-	-	32.00	5,600,000.00	-	-
3	Pasang instalasi titik stop kontak	titik	215,000.00	33.00	7,095,000.00	-	-	33.00	7,095,000.00	-	-
4	Pengadaan dan pemasangan Lampu RM 2x24Watt +	bh	134,500.00	32.00	4,304,000.00	-	-	32.00	4,304,000.00	-	-
5	Pengadaan dan pemasangan Lampu Outbow 12Watt	bh	161,340.00	8.00	1,290,720.00	-	-	8.00	1,290,720.00	-	-
6	Pengadaan dan pemasangan Sakelar single	bh	52,000.00	4.00	208,000.00	-	-	4.00	208,000.00	-	-
7	Pengadaan dan pemasangan Sakelar double	bh	57,000.00	4.00	228,000.00	-	-	4.00	228,000.00	-	-
8	Pengadaan dan pemasangan Stop kontak	bh	50,000.00	33.00	1,650,000.00	-	-	33.00	1,650,000.00	-	-

No	Uraian	Satuan	Harga satuan (Rp.)	Kontrak Awal		Pekerjaan Tambah		Pekerjaan Kurang		Mutual Check (0%)	
				Kuantitas	Jumlah Harga (Rp.)	Kuantitas	Jumlah Harga (Rp.)	Kuantitas	Jumlah Harga (Rp.)	Kuantitas	Jumlah Harga (Rp.)
K	Pekerjaan Sanitasi dalam gedung		-		-		-		-		-
	Lantai 1		-		-		-		-		-
1	Penyambungan Sumber Air baru	ls	1,000,000.00	1.00	1,000,000.00	-	-	-	-	1.00	1,000,000.00
2	Pasang instalasi air bersih	titik	175,000.00	11.00	1,925,000.00	-	-	1.00	175,000.00	10.00	1,750,000.00
3	Pasang instalasi air kotor	titik	287,000.00	6.00	1,722,000.00	2.00	574,000.00	-	-	8.00	2,296,000.00
4	Pengadaan dan pemasangan Kloset duduk	bh	2,120,500.00	3.00	6,361,500.00	-	-	-	-	3.00	6,361,500.00
5	Pengadaan dan pemasangan Shower spray	bh	321,500.00	3.00	964,500.00	-	-	-	-	3.00	964,500.00
6	Pengadaan dan pemasangan Kran air	bh	137,800.00	3.00	413,400.00	2.00	275,600.00	-	-	5.00	689,000.00
7	Pengadaan dan pemasangan Floor drain	bh	89,400.00	3.00	268,200.00	-	-	-	-	3.00	268,200.00
8	Pengadaan dan pemasangan Washtafel	bh	618,413.00	2.00	1,236,826.00	-	-	-	-	2.00	1,236,826.00
9	Pengadaan dan pemasangan Tempat sabun	bh	146,300.00	3.00	438,900.00	-	-	-	-	3.00	438,900.00
10	Pengadaan dan pemasangan Septictank konvensional	bh	3,000,000.00	1.00	3,000,000.00	-	-	-	-	1.00	3,000,000.00
11	Pengadaan dan pemasangan Sumur resapan	bh	2,000,000.00	1.00	2,000,000.00	-	-	-	-	1.00	2,000,000.00
L	Pekerjaan Fasade		-		-		-		-		-
1	Pasangan dinding batu alam	m2	234,950.00	11.58	2,720,721.00	-	-	11.58	2,720,721.00	-	-
2	Pasangan plesteran timbul tbl. 20mm	m2	38,564.00	13.32	513,672.48	-	-	13.32	513,672.48	-	-
3	Pengadaan dan pemasangan Ornamen Bunga	m2	615,600.00	9.00	5,540,400.00	-	-	9.00	5,540,400.00	-	-
	Rangka besi hollow Finishing cat besi anti karat		-	1.00	-	-	-	1.00	-	-	-
	Isian ornamen bunga plat stainless cutting		-	1.00	-	-	-	1.00	-	-	-
	Perkuatan dynabolt		-	1.00	-	-	-	1.00	-	-	-
	Sub Total				2,685,262,535.06		278,319,401.63		785,861,749.46		2,177,720,187.23
VI	PEKERJAAN BANGUNAN MUSHOLA		-		-		-		-		-
A	Pekerjaan Tanah dan Galian		-		-		-		-		-
1	Galian tanah pondasi menerus	m3	56,306.00	30.10	1,694,810.60	-	-	30.10	1,694,810.60	-	-
2	Urugan pasir bawah pondasi tbl. 10cm	m3	192,622.00	3.34	643,357.48	-	-	3.34	643,357.48	-	-
3	Urugan pasir bawah lantai tbl. 5cm	m3	192,622.00	6.00	1,155,732.00	-	-	6.00	1,155,732.00	-	-
4	Urugan kembali bekas galian	m3	20,343.00	10.03	204,040.29	-	-	10.03	204,040.29	-	-
B	Pekerjaan Pondasi		-		-		-		-		-
1	Pasangan pondasi batu belah 1Pc 6Ps	m3	644,868.00	10.66	6,874,292.88	-	-	10.66	6,874,292.88	-	-
2	Pasangan pondasi rollagh 1bata 1Pc 6Ps	m2	113,933.00	7.74	881,841.42	-	-	7.74	881,841.42	-	-
C	Pekerjaan Beton		-		-		-		-		-
1	Beton Lantai kerja bawah pondasi tbl. 5cm fc=7,4Mpa	m3	825,342.00	1.67	1,378,321.14	-	-	1.67	1,378,321.14	-	-
2	Pasang sloof 15 x 20cm (SL)		-		-		-		-		-
	Beton fc=14,5Mpa	m3	962,394.00	1.25	1,202,992.50	-	-	1.25	1,202,992.50	-	-
	Pembesian	kg	13,011.00	266.79	3,471,204.69	-	-	266.79	3,471,204.69	-	-
	Begisting	m2	167,621.00	16.72	2,802,623.12	-	-	16.72	2,802,623.12	-	-
3	Pasang Kolom 30 x 30cm (K1)		-		-		-		-		-
	Beton fc=14,5Mpa	m3	962,394.00	1.91	1,838,172.54	-	-	1.91	1,838,172.54	-	-
	Pembesian	kg	13,011.00	246.54	3,207,731.94	-	-	246.54	3,207,731.94	-	-
	Begisting	m2	258,087.00	6.36	1,641,433.32	-	-	6.36	1,641,433.32	-	-

No	Uraian	Satuan	Harga satuan (Rp.)	Kontrak Awal		Pekerjaan Tambah		Pekerjaan Kurang		Mutual Check (0%)	
				Kuantias	Jumlah Harga (Rp.)	Kuantias	Jumlah Harga (Rp.)	Kuantias	Jumlah Harga (Rp.)	Kuantias	Jumlah Harga (Rp.)
4	Pasang Kolom 20 x 20cm (K2)		-		-		-		-		-
	Beton fc=14,5Mpa	m3	962,394.00	0.85	818,034.90	-	-	0.85	818,034.90	-	-
	Pembesian	kg	13,011.00	134.96	1,755,964.56	-	-	134.96	1,755,964.56	-	-
	Begisting	m2	258,087.00	8.48	2,188,577.76	-	-	8.48	2,188,577.76	-	-
5	Pasang Kolom 15 x 15cm (KP)		-		-		-		-		-
	Beton	m3	962,394.00	1.31	1,260,736.14	-	-	1.31	1,260,736.14	-	-
	Pembesian	kg	13,011.00	338.99	4,410,598.89	-	-	338.99	4,410,598.89	-	-
	Begisting	m2	258,087.00	7.95	2,051,791.65	-	-	7.95	2,051,791.65	-	-
6	Pasang balok 15 x 20cm (RB1)		-		-		-		-		-
	Beton fc=14,5Mpa	m3	962,394.00	1.46	1,405,095.24	-	-	1.46	1,405,095.24	-	-
	Pembesian	kg	13,011.00	310.70	4,042,517.70	-	-	310.70	4,042,517.70	-	-
	Begisting	m2	265,233.00	26.79	7,105,592.07	-	-	26.79	7,105,592.07	-	-
7	Pasang balok 15 x 15cm (RB2)		-		-		-		-		-
	Beton fc=14,5Mpa	m3	962,394.00	0.95	914,274.30	-	-	0.95	914,274.30	-	-
	Pembesian	kg	13,011.00	254.59	3,312,470.49	-	-	254.59	3,312,470.49	-	-
	Begisting	m2	265,233.00	18.90	5,012,903.70	-	-	18.90	5,012,903.70	-	-
8	Pasang balok 10 x 25cm (BT)		-		-		-		-		-
	Beton fc=14,5Mpa	m3	962,394.00	0.72	692,923.68	-	-	0.72	692,923.68	-	-
	Pembesian	kg	13,011.00	170.95	2,224,230.45	-	-	170.95	2,224,230.45	-	-
	Begisting	m2	265,233.00	17.31	4,591,183.23	-	-	17.31	4,591,183.23	-	-
9	Pasang plat dak tbl. 10cm		-		-		-		-		-
	Beton fc=14,5Mpa	m3	962,394.00	4.65	4,475,132.10	-	-	4.65	4,475,132.10	-	-
	Pembesian	kg	13,011.00	308.57	4,014,804.27	-	-	308.57	4,014,804.27	-	-
	Begisting	m2	317,972.00	23.25	7,392,849.00	-	-	23.25	7,392,849.00	-	-
D	Pekerjaan Pasangan Dinding, Plesteran dan Acian		-		-		-		-		-
1	Pasangan dinding bata trasram tbl. 1/2bata 1Pc 3Ps	m2	118,781.00	12.54	1,489,513.74	-	-	12.54	1,489,513.74	-	-
2	Pasangan dinding bata tbl. 1/2bata 1Pc 5Ps	m2	114,483.00	124.05	14,201,616.15	-	-	124.05	14,201,616.15	-	-
3	Pasangan roster beton 10 x 20cm	m2	243,547.00	6.24	1,519,733.28	-	-	6.24	1,519,733.28	-	-
4	Pasangan plesteran dinding tbl. 15mm 1Pc 5Ps	m2	49,425.00	189.53	9,367,520.25	-	-	189.53	9,367,520.25	-	-
5	Pasangan acian dinding	m2	27,969.00	189.53	5,300,964.57	-	-	189.53	5,300,964.57	-	-
E	Pekerjaan Penutup Lantai dan Dinding		-		-		-		-		-
1	Pasangan keramik lantai 40 x 40cm Polished (K1)	m2	200,170.00	55.75	11,159,477.50	-	-	55.75	11,159,477.50	-	-
2	Pasangan keramik lantai 20 x 20cm Unpolished (K2)	m2	195,804.00	4.95	969,229.80	-	-	4.95	969,229.80	-	-
3	Pasangan keramik dinding 20 x 25cm (KD)	m2	232,092.00	39.67	9,207,089.64	-	-	39.67	9,207,089.64	-	-
4	Pasangann tali air lebar 2cm	m	6,000.00	27.11	162,660.00	-	-	27.11	162,660.00	-	-
5	Pasangan dinding batu alam	m2	234,950.00	18.90	4,440,555.00	-	-	18.90	4,440,555.00	-	-
F	Pekerjaan Plafond dan Langit-Langit		-		-		-		-		-
1	Pasangan plafond gypsum board 9mm + rangka besi	m2	126,706.00	36.00	4,561,416.00	-	-	36.00	4,561,416.00	-	-
2	Pasangan plafond GRC board 4,5mm + rangka besi h	m2	126,706.00	21.35	2,705,173.10	-	-	21.35	2,705,173.10	-	-
3	Pasangan list plafond gypsum	m	12,352.00	66.15	817,084.80	-	-	66.15	817,084.80	-	-
G	Pekerjaan Pintu dan Jendela		-		-		-		-		-
1	Pasangan pintu Tipe P1 + Aksesoris	unit	2,754,000.00	1.00	2,754,000.00	-	-	1.00	2,754,000.00	-	-
2	Pasangan pintu Tipe P2 + Aksesoris	unit	2,220,000.00	1.00	2,220,000.00	-	-	1.00	2,220,000.00	-	-

No	Uraian	Satuan	Harga satuan (Rp.)	Kontrak Awal		Pekerjaan Tambah		Pekerjaan Kurang		Mutual Check (0%)	
				Kuantias	Jumlah Harga (Rp.)	Kuantias	Jumlah Harga (Rp.)	Kuantias	Jumlah Harga (Rp.)	Kuantias	Jumlah Harga (Rp.)
3	Pasangan pintu Tipe PJ + Aksesoris	unit	2,578,500.00	1.00	2,578,500.00	-	-	1.00	2,578,500.00	-	-
4	Pasangan jendela Tipe JE + Aksesoris	unit	1,350,000.00	2.00	2,700,000.00	-	-	2.00	2,700,000.00	-	-
5	Pasangan bouvent Tipe V1 + Aksesoris	unit	164,430.00	1.00	164,430.00	-	-	1.00	164,430.00	-	-
6	Pasangan bouvent Tipe V2 + Aksesoris	unit	250,125.00	1.00	250,125.00	-	-	1.00	250,125.00	-	-
H	Pekerjaan Pengecatan		-		-	-	-	-	-	-	-
1	Pengecatan dinding Interior	m2	16,494.00	64.63	1,066,007.22	-	-	64.63	1,066,007.22	-	-
2	Pengecatan dinding Eksterior	m2	16,494.00	66.34	1,094,211.96	-	-	66.34	1,094,211.96	-	-
3	Pengecatan plafond dengan cat interior	m2	11,690.00	57.35	670,421.50	-	-	57.35	670,421.50	-	-
I	Pekerjaan Atap		-		-	-	-	-	-	-	-
1	Pasang rangka atap baja ringan + Aksesoris	m2	146,586.00	56.58	8,293,835.88	-	-	56.58	8,293,835.88	-	-
2	Pasang penutup atap bitumen selulosa single layer	m2	114,583.00	56.58	6,483,106.14	-	-	56.58	6,483,106.14	-	-
3	Pasang nok bitumen selulosa	m	118,055.00	24.00	2,833,320.00	-	-	24.00	2,833,320.00	-	-
4	Pasang lisplank GRC lebar 20cm	m	23,500.00	28.00	658,000.00	-	-	28.00	658,000.00	-	-
5	Pasang Kubah satainless	unit	2,750,000.00	1.00	2,750,000.00	-	-	1.00	2,750,000.00	-	-
J	Pekerjaan Elektrikal		-		-	-	-	-	-	-	-
1	Pasang instalasi titik lampu nyala	titik	175,000.00	11.00	1,925,000.00	-	-	11.00	1,925,000.00	-	-
2	Pasang instalasi titik stop kontak	bh	215,000.00	2.00	430,000.00	-	-	2.00	430,000.00	-	-
3	Pengadaan dan pemasangan Lampu Inbow 12Watt +	bh	134,500.00	9.00	1,210,500.00	-	-	9.00	1,210,500.00	-	-
4	Pengadaan dan pemasangan Lampu Outbow 5Watt +	bh	128,000.00	2.00	256,000.00	-	-	2.00	256,000.00	-	-
5	Pengadaan dan pemasangan Sakelar single	bh	52,000.00	1.00	52,000.00	-	-	1.00	52,000.00	-	-
6	Pengadaan dan pemasangan Sakelar double	bh	57,000.00	3.00	171,000.00	-	-	3.00	171,000.00	-	-
7	Pengadaan dan pemasangan Stop kontak	bh	50,000.00	2.00	100,000.00	-	-	2.00	100,000.00	-	-
K	Pekerjaan Sanitasi dalam gedung		-		-	-	-	-	-	-	-
1	Pasang instalasi air bersih	titik	175,000.00	3.00	525,000.00	-	-	3.00	525,000.00	-	-
2	Pasang instalasi air kotor	titik	287,000.00	3.00	861,000.00	-	-	3.00	861,000.00	-	-
3	Pengadaan dan pemasangan Kloset jongkok	bh	288,194.00	1.00	288,194.00	-	-	1.00	288,194.00	-	-
4	Pengadaan dan pemasangan Kran air	bh	137,800.00	3.00	413,400.00	-	-	3.00	413,400.00	-	-
5	Pengadaan dan pemasangan Floor drain	bh	89,400.00	2.00	178,800.00	-	-	2.00	178,800.00	-	-
6	Pengadaan dan pemasangan Tempat sabun	bh	146,300.00	1.00	146,300.00	-	-	1.00	146,300.00	-	-
7	Pengadaan dan pemasangan Septictank konvensional	bh	3,000,000.00	1.00	3,000,000.00	-	-	1.00	3,000,000.00	-	-
8	Pengadaan dan pemasangan Sumur resapan	bh	2,000,000.00	1.00	2,000,000.00	-	-	1.00	2,000,000.00	-	-
Sub Total					196,641,419.58			196,641,419.58			
VII	PEKERJAAN BANGUNAN POS SATPAM		-		-	-	-	-	-	-	-
A	Pekerjaan Tanah dan Galian		-		-	-	-	-	-	-	-
1	Galian tanah pondasi menerus	m3	200,170.00	6.91	1,383,174.70	-	-	6.91	1,383,174.70	-	-
2	Urugan pasir bawah pondasi tbl. 10cm	m3	192,622.00	0.77	148,318.94	-	-	0.77	148,318.94	-	-
3	Urugan pasir bawah lantai tbl. 5cm	m3	192,622.00	0.56	107,868.32	-	-	0.56	107,868.32	-	-
4	Urugan kembali bekas galian	m3	20,343.00	2.30	46,788.90	-	-	2.30	46,788.90	-	-
B	Pekerjaan Pondasi		-		-	-	-	-	-	-	-
1	Pasangan pondasi batu belah 1Pc 6Ps	m3	644,868.00	2.30	1,483,196.40	-	-	2.30	1,483,196.40	-	-
2	Pasangan pondasi rollag 1bata 1Pc 6Ps	m2	113,933.00	0.90	102,539.70	-	-	0.90	102,539.70	-	-

No	Uraian	Satuan	Harga satuan (Rp.)	Kontrak Awal		Pekerjaan Tambah		Pekerjaan Kurang		Mutual Check (0%)	
				Kuantias	Jumlah Harga (Rp.)	Kuantias	Jumlah Harga (Rp.)	Kuantias	Jumlah Harga (Rp.)	Kuantias	Jumlah Harga (Rp.)
C	Pekerjaan Beton		-		-		-		-		-
1	Beton Lantai kerja bawah pondasi tbl. 5cm fc=7,4Mpa	m3	825,342.00	0.38	313,629.96	-	-	0.38	313,629.96	-	-
2	Pasang sloof 15 x 20cm (SL)		-		-		-		-		-
	Beton fc=14,5Mpa	m3	962,394.00	0.29	279,094.26	-	-	0.29	279,094.26	-	-
	Pembesian	kg	13,011.00	61.50	800,176.50	-	-	61.50	800,176.50	-	-
	Begisting	m2	167,621.00	3.84	643,664.64	-	-	3.84	643,664.64	-	-
3	Pasang Kolom 15 x 15cm		-		-		-		-		-
	Beton fc=14,5Mpa	m3	962,394.00	0.41	394,581.54	-	-	0.41	394,581.54	-	-
	Pembesian	kg	13,011.00	104.27	1,356,656.97	-	-	104.27	1,356,656.97	-	-
	Begisting	m2	258,087.00	10.80	2,787,339.60	-	-	10.80	2,787,339.60	-	-
4	Pasang balok 15 x 20cm (RB1)		-		-		-		-		-
	Beton fc=14,5Mpa	m3	962,394.00	0.58	558,188.52	-	-	0.58	558,188.52	-	-
	Pembesian	kg	13,011.00	123.01	1,600,483.11	-	-	123.01	1,600,483.11	-	-
	Begisting	m2	265,233.00	10.56	2,800,860.48	-	-	10.56	2,800,860.48	-	-
5	Pasang plat dak tbl. 10cm		-		-		-		-		-
	Beton fc=14,5Mpa	m3	962,394.00	0.50	481,197.00	-	-	0.50	481,197.00	-	-
	Pembesian	kg	13,011.00	51.83	674,360.13	-	-	51.83	674,360.13	-	-
	Begisting	m2	317,972.00	5.00	1,589,860.00	-	-	5.00	1,589,860.00	-	-
6	Pasang plat topi-topi tbl. 10cm		-		-		-		-		-
	Beton fc=14,5Mpa	m3	962,394.00	0.75	721,795.50	-	-	0.75	721,795.50	-	-
	Pembesian	kg	13,011.00	77.53	1,008,742.83	-	-	77.53	1,008,742.83	-	-
	Begisting	m2	317,972.00	7.48	2,378,430.56	-	-	7.48	2,378,430.56	-	-
D	Pekerjaan Pasangan Dinding, Plesteran dan Acian		-		-		-		-		-
1	Pasangan dinding bata trasram tbl. 1/2bata 1Pc 3Ps	m2	118,781.00	2.88	342,089.28	-	-	2.88	342,089.28	-	-
2	Pasangan dinding bata tbl. 1/2bata 1Pc 5Ps	m2	114,483.00	21.52	2,463,674.16	-	-	21.52	2,463,674.16	-	-
3	Pasangan plesteran dinding tbl. 15mm 1Pc 5Ps	m2	49,425.00	48.80	2,411,940.00	-	-	48.80	2,411,940.00	-	-
4	Pasangan acian dinding	m2	27,969.00	48.80	1,364,887.20	-	-	48.80	1,364,887.20	-	-
E	Pekerjaan Penutup Lantai dan Dinding		-		-		-		-		-
1	Pasangan keramik lantai 40 x 40cm Polished (K1)	m2	200,170.00	11.60	2,321,972.00	-	-	11.60	2,321,972.00	-	-
F	Pekerjaan Plafond dan Langit-Langit		-		-		-		-		-
1	Pasangan plafond gypsum board 9mm + rangka besi	m2	126,706.00	8.75	1,108,677.50	-	-	8.75	1,108,677.50	-	-
2	Pasangan plafond GRC board 4,5mm + rangka besi h	m2	126,706.00	5.04	638,598.24	-	-	5.04	638,598.24	-	-
3	Pasangan list plafond gypsum	m	12,352.00	25.20	311,270.40	-	-	25.20	311,270.40	-	-
G	Pekerjaan Pintu dan Jendela		-		-		-		-		-
1	Pasangan pintu Tipe PJ2 + Aksesoris	unit	2,557,675.00	1.00	2,557,675.00	-	-	1.00	2,557,675.00	-	-
H	Pekerjaan Pengecatan		-		-		-		-		-
1	Pengecatan dinding Interior	m2	16,494.00	26.84	442,698.96	-	-	26.84	442,698.96	-	-
2	Pengecatan dinding Eksterior	m2	16,494.00	21.96	362,208.24	-	-	21.96	362,208.24	-	-
3	Pengecatan plafond dengan cat interior	m2	11,690.00	13.79	161,205.10	-	-	13.79	161,205.10	-	-
I	Pekerjaan Elektrikal		-		-		-		-		-
1	Pasang instalasi titik lampu nyala	titik	175,000.00	2.00	350,000.00	-	-	2.00	350,000.00	-	-
2	Pasang instalasi titik stop kontak	bh	215,000.00	1.00	215,000.00	-	-	1.00	215,000.00	-	-

No	Uraian	Satuan	Harga satuan (Rp.)	Kontrak Awal		Pekerjaan Tambah		Pekerjaan Kurang		Mutual Check (0%)	
				Kuantias	Jumlah Harga (Rp.)	Kuantias	Jumlah Harga (Rp.)	Kuantias	Jumlah Harga (Rp.)	Kuantias	Jumlah Harga (Rp.)
3	Pengadaan dan pemasangan Lampu Inbow 12Watt +	bh	128,000.00	2.00	256,000.00	-	-	2.00	256,000.00	-	-
4	Pengadaan dan pemasangan Sakelar double	bh	57,000.00	1.00	57,000.00	-	-	1.00	57,000.00	-	-
5	Pengadaan dan pemasangan Stop kontak	bh	50,000.00	1.00	50,000.00	-	-	1.00	50,000.00	-	-
Sub Total					37,075,844.64			37,075,844.64			
VIII	PEKERJAAN PEMBUATAN TANGGA DAN RAMP		-								-
	TANGGA TIPE 1		-		-	-	-	-	-	-	-
1	Pasangan pondasi rollagh 1bata 1Pc 6Ps	m2	113,933.00	26.25	2,990,741.25	-	-	26.25	2,990,741.25	-	-
2	Pasang lantai rabat beton tbl. 10cm	m3	825,342.00	7.80	6,437,667.60	-	-	7.80	6,437,667.60	-	-
3	Pasangan finishing Floor hardener	m2	49,476.00	76.78	3,798,767.28	-	-	76.78	3,798,767.28	-	-
	TANGGA TIPE 2		-		-	-	-	-	-	-	-
1	Pasangan pondasi rollagh 1bata 1Pc 6Ps	m2	113,933.00	8.10	922,857.30	-	-	8.10	922,857.30	-	-
2	Pasang lantai rabat beton tbl. 10cm	m3	825,342.00	1.89	1,559,896.38	-	-	1.89	1,559,896.38	-	-
3	Pasangan finishing Floor hardener	m2	49,476.00	18.88	934,106.88	-	-	18.88	934,106.88	-	-
	TANGGA TIPE 3		-		-	-	-	-	-	-	-
1	Pasangan pondasi rollagh 1bata 1Pc 6Ps	m2	113,933.00	8.64	984,381.12	-	-	8.64	984,381.12	-	-
2	Pasang lantai rabat beton tbl. 10cm	m3	825,342.00	2.02	1,667,190.84	-	-	2.02	1,667,190.84	-	-
3	Pasangan finishing Floor hardener	m2	49,476.00	20.08	993,478.08	-	-	20.08	993,478.08	-	-
4	Pengadaan dan pemasangan railling besi hollow tingg	m2	335,000.00	11.40	3,819,000.00	-	-	11.40	3,819,000.00	-	-
	TANGGA TIPE 4		-		-	-	-	-	-	-	-
1	Pasangan pondasi rollagh 1bata 1Pc 6Ps	m2	113,933.00	11.34	1,292,000.22	-	-	11.34	1,292,000.22	-	-
2	Pasang lantai rabat beton tbl. 10cm	m3	825,342.00	2.02	1,667,190.84	-	-	2.02	1,667,190.84	-	-
3	Pasangan finishing Floor hardener	m2	49,476.00	20.56	1,017,226.56	-	-	20.56	1,017,226.56	-	-
	TANGGA TIPE 5		-		-	-	-	-	-	-	-
1	Pasangan pondasi rollagh 1bata 1Pc 6Ps	m2	113,933.00	7.20	820,317.60	-	-	7.20	820,317.60	-	-
2	Pasang lantai rabat beton tbl. 10cm	m3	825,342.00	1.36	1,122,465.12	-	-	1.36	1,122,465.12	-	-
3	Pasangan finishing Floor hardener	m2	49,476.00	13.60	672,873.60	-	-	13.60	672,873.60	-	-
	RAMP TIPE 1		-		-	-	-	-	-	-	-
1	Pasangan pondasi rollagh 1bata 1Pc 6Ps	m2	113,933.00	3.36	382,814.88	-	-	3.36	382,814.88	-	-
2	Pasang lantai rabat beton tbl. 10cm	m3	825,342.00	8.55	7,056,674.10	-	-	8.55	7,056,674.10	-	-
3	Pasangan finishing Floor hardener	m2	49,476.00	85.47	4,228,713.72	-	-	85.47	4,228,713.72	-	-
4	Pengadaan dan pemasangan railling besi hollow tingg	m2	335,000.00	48.84	16,361,400.00	-	-	48.84	16,361,400.00	-	-
	RAMP TIPE 2		-		-	-	-	-	-	-	-
1	Pasangan pondasi rollagh 1bata 1Pc 6Ps	m2	113,933.00	4.20	478,518.60	-	-	4.20	478,518.60	-	-
2	Pasang lantai rabat beton tbl. 10cm	m3	825,342.00	7.17	5,917,702.14	-	-	7.17	5,917,702.14	-	-
3	Pasangan finishing Floor hardener	m2	49,476.00	71.66	3,545,450.16	-	-	71.66	3,545,450.16	-	-
4	Pengadaan dan pemasangan railling besi hollow tingg	m2	335,000.00	40.95	13,718,250.00	-	-	40.95	13,718,250.00	-	-
Sub Total					82,389,684.27			82,389,684.27			
IX	PEKERJAAN BANGUNAN TEMPAT SAMPAH		-								-
A	Pekerjaan Tanah dan Galian		-		-	-	-	-	-	-	-
1	Galian tanah pondasi menerus	m3	56,306.00	6.48	364,862.88	-	-	6.48	364,862.88	-	-
2	Urugan pasir bawah pondasi tbl. 10cm	m3	192,622.00	0.72	138,687.84	-	-	0.72	138,687.84	-	-

No	Uraian	Satuan	Harga satuan (Rp.)	Kontrak Awal		Pekerjaan Tambah		Pekerjaan Kurang		Mutual Check (0%)	
				Kuantias	Jumlah Harga (Rp.)	Kuantias	Jumlah Harga (Rp.)	Kuantias	Jumlah Harga (Rp.)	Kuantias	Jumlah Harga (Rp.)
3	Urugan pasir bawah lantai tbl. 5cm	m3	192,622.00	0.54	104,015.88	-	-	0.54	104,015.88	-	-
4	Urugan kembali bekas galian	m3	20,343.00	2.16	43,940.88	-	-	2.16	43,940.88	-	-
B	Pekerjaan Pondasi		-	-	-	-	-	-	-	-	-
1	Pasangan pondasi batu belah 1Pc 6Ps	m3	644,868.00	2.16	1,392,914.88	-	-	2.16	1,392,914.88	-	-
2	Pasangan pondasi rollagh 1bata 1Pc 6Ps	m2	113,933.00	8.46	963,873.18	-	-	8.46	963,873.18	-	-
C	Pekerjaan Beton		-	-	-	-	-	-	-	-	-
1	Beton Lantai kerja bawah pondasi tbl. 5cm fc=7,4Mpa	m3	825,342.00	0.36	297,123.12	-	-	0.36	297,123.12	-	-
2	Pasang sloof 15 x 20cm (SL)		-	-	-	-	-	-	-	-	-
	Beton fc=14,5Mpa	m3	962,394.00	0.27	259,846.38	-	-	0.27	259,846.38	-	-
	Pembesian	kg	13,011.00	57.62	749,693.82	-	-	57.62	749,693.82	-	-
	Begisting	m2	167,621.00	3.60	603,435.60	-	-	3.60	603,435.60	-	-
3	Pasang Kolom 15 x 15cm (KP)		-	-	-	-	-	-	-	-	-
	Beton fc=14,5Mpa	m3	962,394.00	0.16	153,983.04	-	-	0.16	153,983.04	-	-
	Pembesian	kg	13,011.00	42.16	548,543.76	-	-	42.16	548,543.76	-	-
	Begisting	m2	258,087.00	4.20	1,083,965.40	-	-	4.20	1,083,965.40	-	-
4	Pasang balok 15 x 20cm (RB1)		-	-	-	-	-	-	-	-	-
	Beton fc=14,5Mpa	m3	962,394.00	0.24	230,974.56	-	-	0.24	230,974.56	-	-
	Pembesian	kg	13,011.00	51.95	675,921.45	-	-	51.95	675,921.45	-	-
	Begisting	m2	265,233.00	4.46	1,182,939.18	-	-	4.46	1,182,939.18	-	-
D	Pekerjaan Pasangan Dinding, Plesteran dan Acian		-	-	-	-	-	-	-	-	-
1	Pasangan dinding bata trasram tbl. 1/2bata 1Pc 3Ps	m2	118,781.00	2.70	320,708.70	-	-	2.70	320,708.70	-	-
2	Pasangan dinding bata tbl. 1/2bata 1Pc 5Ps	m2	114,483.00	10.80	1,236,416.40	-	-	10.80	1,236,416.40	-	-
3	Pasangan plesteran dinding tbl. 15mm 1Pc 5Ps	m2	49,425.00	27.00	1,334,475.00	-	-	27.00	1,334,475.00	-	-
4	Pasangan acian dinding	m2	27,969.00	27.00	755,163.00	-	-	27.00	755,163.00	-	-
E	Pekerjaan Penutup Lantai dan Dinding		-	-	-	-	-	-	-	-	-
1	Pasangan lantai rabat beton tbl. 10cm	m3	825,342.00	1.29	1,064,691.18	-	-	1.29	1,064,691.18	-	-
F	Pekerjaan Pintu dan Jendela		-	-	-	-	-	-	-	-	-
1	Pasangan pintu Besi + Aksesoris	unit	2,850,000.00	1.00	2,850,000.00	-	-	1.00	2,850,000.00	-	-
G	Pekerjaan Pengecatan		-	-	-	-	-	-	-	-	-
1	Pengecatan dinding Interior	m2	16,494.00	13.50	222,669.00	-	-	13.50	222,669.00	-	-
2	Pengecatan dinding Eksterior	m2	16,494.00	13.50	222,669.00	-	-	13.50	222,669.00	-	-
H	Pekerjaan Atap		-	-	-	-	-	-	-	-	-
1	Pasang kolom besi hollow	m	40,200.00	6.00	241,200.00	-	-	6.00	241,200.00	-	-
2	Pasang rangka atap besi hollow	m2	261,588.00	11.10	2,903,626.80	-	-	11.10	2,903,626.80	-	-
3	Pasang penutup atap galvalum	m2	81,645.00	11.10	906,259.50	-	-	11.10	906,259.50	-	-
	Sub Total				20,852,600.43				20,852,600.43		
X	PEKERJAAN TOWER AIR		-	-	-	-	-	-	-	-	-
A	Pekerjaan Tanah dan Galian		-	-	-	-	-	-	-	-	-
1	Galian tanah pondasi footplate	m3	56,306.00	7.26	408,781.56	-	-	7.26	408,781.56	-	-
2	Urugan pasir bawah pondasi tbl. 10cm	m3	192,622.00	0.48	92,458.56	-	-	0.48	92,458.56	-	-
3	Urugan kembali bekas galian	m3	20,343.00	2.42	49,230.06	-	-	2.42	49,230.06	-	-

No	Uraian	Satuan	Harga satuan (Rp.)	Kontrak Awal		Pekerjaan Tambah		Pekerjaan Kurang		Mutual Check (0%)	
				Kuantitas	Jumlah Harga (Rp.)	Kuantitas	Jumlah Harga (Rp.)	Kuantitas	Jumlah Harga (Rp.)	Kuantitas	Jumlah Harga (Rp.)
B	Pekerjaan Beton		-		-		-		-		-
1	Beton Lantai kerja bawah pondasi tbl. 5cm fc=7,4Mpa	m3	825,342.00	0.24	198,082.08	-	-	0.24	198,082.08	-	-
2	Pasang Footplate 80 x 80cm		-		-		-		-		-
	Beton fc=14,5Mpa	m3	962,394.00	0.77	741,043.38	-	-	0.77	741,043.38	-	-
	Pembesian	kg	13,011.00	88.32	1,149,131.52	-	-	88.32	1,149,131.52	-	-
	Begisting	m2	154,011.00	4.80	739,252.80	-	-	4.80	739,252.80	-	-
3	Pasang Sloof 15 x 30cm (SL)		-		-		-		-		-
	Beton fc=14,5Mpa	m3	962,394.00	0.36	346,461.84	-	-	0.36	346,461.84	-	-
	Pembesian	kg	13,011.00	41.40	538,655.40	-	-	41.40	538,655.40	-	-
	Begisting	m2	167,621.00	4.80	804,580.80	-	-	4.80	804,580.80	-	-
4	Pasang Kolom 30 x 30cm (K1)		-		-		-		-		-
	Beton fc=14,5Mpa	m3	962,394.00	2.88	2,771,694.72	-	-	2.88	2,771,694.72	-	-
	Pembesian	kg	13,011.00	331.20	4,309,243.20	-	-	331.20	4,309,243.20	-	-
	Begisting	m2	258,087.00	20.40	5,264,974.80	-	-	20.40	5,264,974.80	-	-
5	Pasang balok 15 x 40cm (RB)		-		-		-		-		-
	Beton fc=14,5Mpa	m3	962,394.00	0.96	923,898.24	-	-	0.96	923,898.24	-	-
	Pembesian	kg	13,011.00	110.40	1,436,414.40	-	-	110.40	1,436,414.40	-	-
	Begisting	m2	265,233.00	7.68	2,036,989.44	-	-	7.68	2,036,989.44	-	-
6	Pasang plat dak tbl. 12cm		-		-		-		-		-
	Beton fc=14,5Mpa	m3	962,394.00	1.47	1,414,719.18	-	-	1.47	1,414,719.18	-	-
	Pembesian	kg	13,011.00	211.63	2,753,517.93	-	-	211.63	2,753,517.93	-	-
	Begisting	m2	317,972.00	11.90	3,783,866.80	-	-	11.90	3,783,866.80	-	-
C	Pekerjaan Pasangan Dinding, Plesteran dan Acian		-		-		-		-		-
1	Pasangan acian beton	m2	27,969.00	68.25	1,908,884.25	-	-	68.25	1,908,884.25	-	-
D	Pekerjaan Besi		-		-		-		-		-
1	Pengadaan dan pemasangan tangga besi	unit	2,250,000.00	1.00	2,250,000.00	-	-	1.00	2,250,000.00	-	-
E	Pekerjaan Pengecatan		-		-		-		-		-
1	Pengecatan dinding Eksterior	m2	16,494.00	68.25	1,125,715.50	-	-	68.25	1,125,715.50	-	-
F	Pekerjaan Plumbing		-		-		-		-		-
1	Penyambungan baru dari PDAM ke Tower Air	ls	2,000,000.00	1.00	2,000,000.00	-	-	-	-	1.00	2,000,000.00
2	Pasang instalasi air bersih	titik	175,000.00	4.00	700,000.00	-	-	-	-	4.00	700,000.00
3	Pengadaan dan pemasangan Tandon air Kap. 1200lit	unit	2,000,000.00	4.00	8,000,000.00	-	-	-	-	4.00	8,000,000.00
4	Pengadaan dan pemasangan pompa air + Instalasi	unit	5,000,000.00	2.00	10,000,000.00	-	-	-	-	2.00	10,000,000.00
	Sub Total				55,747,596.46				35,047,596.46		20,700,000.00
XI	PEKERJAAN PENATAAN TAMAN DAN HALAMAN		-		-		-		-		-
	PEKERJAAN POT TANAMAN		-		-		-		-		-
A	Pekerjaan Vegetasi		-		-		-		-		-
1	Pengadaan dan penanaman Ketapang	pohon	425,000.00	5.00	2,125,000.00	-	-	5.00	2,125,000.00	-	-
2	Pengadaan dan penanaman Pucuk merah	pohon	375,000.00	5.00	1,875,000.00	-	-	5.00	1,875,000.00	-	-
	PEKERJAAN SALURAN KELILING		-		-		-		-		-
B	Pekerjaan tanah dan galian		-		-		-		-		-
1	Galian tanah	m3	56,306.00	32.23	1,814,742.38	-	-	32.23	1,814,742.38	-	-
2	Urugan kembali bekas galian	m3	20,343.00	10.74	218,483.82	-	-	10.74	218,483.82	-	-

No	Uraian	Satuan	Harga satuan (Rp.)	Kontrak Awal		Pekerjaan Tambah		Pekerjaan Kurang		Mutual Check (0%)	
				Kuantias	Jumlah Harga (Rp.)	Kuantias	Jumlah Harga (Rp.)	Kuantias	Jumlah Harga (Rp.)	Kuantias	Jumlah Harga (Rp.)
C	Pekerjaan Pasangan Dinding, Plesteran dan Acian		-		-		-		-		-
1	Pasangan dinding bata tbl. 1/2bata 1Pc 5Ps	m2	114,483.00	128.93	14,760,293.19	-	-	128.93	14,760,293.19	-	-
2	Pasangan plesteran dinding tbl. 15mm 1Pc 5Ps	m2	49,425.00	283.64	14,018,907.00	-	-	283.64	14,018,907.00	-	-
3	Pasangan acian dinding	m2	27,969.00	283.64	7,933,127.16	-	-	283.64	7,933,127.16	-	-
4	Pasangan Buis beton U-30cm	m	149,315.00	128.93	19,251,182.95	-	-	128.93	19,251,182.95	-	-
D	Pekerjaan Beton		-		-		-		-		-
1	Tutup saluran beton bertulang tbl. 10cm		-		-		-		-		-
	Beton fc=14,5Mpa	m3	962,394.00	6.00	5,774,364.00	-	-	6.00	5,774,364.00	-	-
	Pembesian 1 Lapis	kg	13,011.00	518.28	6,743,341.08	-	-	518.28	6,743,341.08	-	-
	Begisting	m2	317,972.00	27.60	8,776,027.20	-	-	27.60	8,776,027.20	-	-
	PEKERJAAN TIANG BENDERA		-		-		-		-		-
A	Pekerjaan tanah dan galian		-		-		-		-		-
1	Galian tanah	m3	56,306.00	2.25	126,688.50	-	-	2.25	126,688.50	-	-
2	Urugan pasir bawah pondasi tbl. 10cm	m3	192,622.00	0.23	44,303.06	-	-	0.23	44,303.06	-	-
3	Urugan kembali bekas galian	m3	20,343.00	0.75	15,257.25	-	-	0.75	15,257.25	-	-
B	Pekerjaan Pondasi		-		-		-		-		-
1	Pasangan pondasi rollagh 1bata 1Pc 6Ps	m2	113,933.00	2.80	319,012.40	-	-	2.80	319,012.40	-	-
C	Pekerjaan Beton		-		-		-		-		-
1	Beton Lantai kerja bawah pondasi tbl. 5cm fc=7,4Mpa	m3	825,342.00	0.11	90,787.62	-	-	0.11	90,787.62	-	-
2	Pasang Footplate 80 x 80cm		-		-		-		-		-
	Beton fc=14,5Mpa	m3	962,394.00	0.19	182,854.86	-	-	0.19	182,854.86	-	-
	Pembesian	kg	13,011.00	22.08	287,282.88	-	-	22.08	287,282.88	-	-
	Begisting	m2	154,011.00	0.96	147,850.56	-	-	0.96	147,850.56	-	-
3	Pasang Kolom 20 x 20cm		-		-		-		-		-
	Beton fc=14,5Mpa	m3	962,394.00	0.10	96,239.40	-	-	0.10	96,239.40	-	-
	Pembesian	kg	13,011.00	11.04	143,641.44	-	-	11.04	143,641.44	-	-
	Begisting	m2	258,087.00	2.88	743,290.56	-	-	2.88	743,290.56	-	-
D	Pekerjaan Pasangan Dinding, Plesteran dan Acian		-		-		-		-		-
1	Pasangan dinding bata tbl. 1/2bata 1Pc 5Ps (Pelapis	m2	114,483.00	1.92	219,807.36	-	-	1.92	219,807.36	-	-
2	Pasangan dinding batu alam (Umpak)	m2	234,950.00	2.28	535,686.00	-	-	2.28	535,686.00	-	-
3	Pasangan lantai batu alam	m2	211,455.00	7.00	1,480,185.00	-	-	7.00	1,480,185.00	-	-
E	Pekerjaan Besi dan Aluminium		-		-		-		-		-
1	Pengadaan dan pemasangan tiang bendera Pipa besi	unit	650,000.00	1.00	650,000.00	-	-	1.00	650,000.00	-	-
	Pipa besi		-		-		-		-		-
	Finishing cat besi anti karat		-		-		-		-		-
	Tali tiang bendera		-		-		-		-		-
	PEKERJAAN LAIN - LAIN		-		-		-		-		-
F	Pekerjaan Tempat Sampah		-		-		-		-		-
1	Pengadaan Tempat sampah 2 warna	bh	800,000.00	8.00	6,400,000.00	-	-	8.00	6,400,000.00	-	-
	Rangka besi		-		-		-		-		-
	Tempat sampah plastik		-		-		-		-		-
Sub Total					94,773,355.67		-		94,773,355.67		-

No	Uraian	Satuan	Harga satuan (Rp.)	Kontrak Awal		Pekerjaan Tambah		Pekerjaan Kurang		Mutual Check (0%)	
				Kuantias	Jumlah Harga (Rp.)	Kuantias	Jumlah Harga (Rp.)	Kuantias	Jumlah Harga (Rp.)	Kuantias	Jumlah Harga (Rp.)
XII	PEKERJAAN BANGUNAN RUMAH JAGA		-								-
A	Pekerjaan Tanah dan Galian		-		-	-	-	-	-		-
1	Galian tanah pondasi menerus	m3	68,985.00	14.64	1,009,940.40	-	-	14.64	1,009,940.40	-	-
2	Urugan pasir bawah pondasi tbl. 10cm	m3	192,622.00	1.63	313,973.86	-	-	1.63	313,973.86	-	-
3	Urugan pasir bawah lantai tbl. 5cm	m3	192,622.00	2.13	410,284.86	-	-	2.13	410,284.86	-	-
4	Urugan kembali bekas galian	m3	20,343.00	4.88	99,273.84	-	-	4.88	99,273.84	-	-
B	Pekerjaan Pondasi		-		-	-	-	-	-		-
1	Pasangan pondasi batu belah 1Pc 6Ps	m3	644,868.00	4.88	3,146,955.84	-	-	4.88	3,146,955.84	-	-
2	Pasangan pondasi rollagh 1bata 1Pc 6Ps	m2	113,933.00	5.49	625,492.17	-	-	5.49	625,492.17	-	-
C	Pekerjaan Beton		-		-	-	-	-	-		-
1	Beton Lantai kerja bawah pondasi tbl. 5cm fc=7,4Mpa	m3	825,342.00	0.81	668,527.02	-	-	0.81	668,527.02	-	-
2	Pasang sloof 15 x 20cm (SL)		-		-	-	-	-	-		-
	Beton fc=14,5Mpa	m3	962,394.00	0.78	750,667.32	-	-	0.78	750,667.32	-	-
	Pembesian	kg	13,011.00	165.70	2,155,922.70	-	-	165.70	2,155,922.70	-	-
	Begisting	m2	167,621.00	10.38	1,739,905.98	-	-	10.38	1,739,905.98	-	-
3	Pasang Kolom 15 x 15cm (KP)		-		-	-	-	-	-		-
	Beton fc=14,5Mpa	m3	962,394.00	0.87	837,282.78	-	-	0.87	837,282.78	-	-
	Pembesian	kg	13,011.00	225.34	2,931,898.74	-	-	225.34	2,931,898.74	-	-
	Begisting	m2	258,087.00	11.55	2,980,904.85	-	-	11.55	2,980,904.85	-	-
4	Pasang balok 15 x 20cm (RB1)		-		-	-	-	-	-		-
	Beton fc=14,5Mpa	m3	962,394.00	0.78	750,667.32	-	-	0.78	750,667.32	-	-
	Pembesian	kg	13,011.00	165.70	2,155,922.70	-	-	165.70	2,155,922.70	-	-
	Begisting	m2	265,233.00	7.13	1,891,111.29	-	-	7.13	1,891,111.29	-	-
5	Pasang plat topi-topi tbl. 10cm		-		-	-	-	-	-		-
	Beton fc=14,5Mpa	m3	962,394.00	0.13	125,111.22	-	-	0.13	125,111.22	-	-
	Pembesian	kg	13,011.00	13.73	178,641.03	-	-	13.73	178,641.03	-	-
	Begisting	m2	317,972.00	1.33	422,902.76	-	-	1.33	422,902.76	-	-
D	Pekerjaan Pasangan Dinding, Plesteran dan Acian		-		-	-	-	-	-		-
1	Pasangan dinding bata trasram tbl. 1/2bata 1Pc 3Ps	m2	118,781.00	7.78	924,116.18	-	-	7.78	924,116.18	-	-
2	Pasangan dinding bata tbl. 1/2bata 1Pc 5Ps	m2	114,483.00	43.21	4,946,810.43	-	-	43.21	4,946,810.43	-	-
3	Pasangan plesteran dinding tbl. 15mm 1Pc 5Ps	m2	49,425.00	101.99	5,040,855.75	-	-	101.99	5,040,855.75	-	-
4	Pasangan acian dinding	m2	27,969.00	101.99	2,852,558.31	-	-	101.99	2,852,558.31	-	-
5	Pasangan acian beton	m2	27,969.00	1.30	36,359.70	-	-	1.30	36,359.70	-	-
6	Pasangan balok praktis beton bertulang 10 x 15cm	m	105,665.00	6.25	660,406.25	-	-	6.25	660,406.25	-	-
E	Pekerjaan Penutup Lantai dan Dinding		-		-	-	-	-	-		-
1	Pasangan keramik lantai 40 x 40cm Polished (K1)	m2	200,170.00	15.87	3,176,697.90	-	-	15.87	3,176,697.90	-	-
2	Pasangan keramik lantai 20 x 20cm Unpolished (K2)	m2	195,804.00	1.68	328,950.72	-	-	1.68	328,950.72	-	-
3	Pasangan keramik dinding 20 x 25cm (KD)	m2	232,092.00	5.75	1,334,529.00	-	-	5.75	1,334,529.00	-	-
4	Pasangann tali air lebar 2cm	m	6,000.00	4.50	27,000.00	-	-	4.50	27,000.00	-	-
F	Pekerjaan Plafond dan Langit-Langit		-		-	-	-	-	-		-
1	Pasangan plafond gypsum board 9mm + rangka besi	m2	126,706.00	18.79	2,380,805.74	-	-	18.79	2,380,805.74	-	-
2	Pasangan plafond GRC board 4,5mm + rangka besi h	m2	126,706.00	12.71	1,610,433.26	-	-	12.71	1,610,433.26	-	-
3	Pasangan list plafond gypsum	m	12,352.00	62.60	773,235.20	-	-	62.60	773,235.20	-	-

No	Uraian	Satuan	Harga satuan (Rp.)	Kontrak Awal		Pekerjaan Tambah		Pekerjaan Kurang		Mutual Check (0%)	
				Kuantias	Jumlah Harga (Rp.)	Kuantias	Jumlah Harga (Rp.)	Kuantias	Jumlah Harga (Rp.)	Kuantias	Jumlah Harga (Rp.)
G	Pekerjaan Pintu dan Jendela		-		-		-		-		-
1	Pasangan pintu Tipe PJ2 + Aksesoris	unit	2,557,675.00	1.00	2,557,675.00	-	-	1.00	2,557,675.00	-	-
2	Pasangan pintu Tipe P2 + Aksesoris	unit	2,220,000.00	1.00	2,220,000.00	-	-	1.00	2,220,000.00	-	-
3	Pasangan pintu Tipe P4 + Aksesoris	unit	1,700,000.00	1.00	1,700,000.00	-	-	1.00	1,700,000.00	-	-
4	Pasangan jendela Tipe J2 + Aksesoris	unit	1,583,400.00	1.00	1,583,400.00	-	-	1.00	1,583,400.00	-	-
5	Pasangan bouvent Tipe V1 + Aksesoris	unit	164,430.00	2.00	328,860.00	-	-	2.00	328,860.00	-	-
H	Pekerjaan Pengecatan		-		-		-		-		-
1	Pengecatan dinding Interior	m2	16,494.00	61.39	1,012,566.66	-	-	61.39	1,012,566.66	-	-
2	Pengecatan dinding Eksterior	m2	16,494.00	36.15	596,258.10	-	-	36.15	596,258.10	-	-
3	Pengecatan plafond dengan cat interior	m2	11,690.00	31.50	368,235.00	-	-	31.50	368,235.00	-	-
I	Pekerjaan Atap		-		-		-		-		-
1	Pasang rangka atap baja ringan + Aksesoris	m2	146,586.00	33.08	4,849,064.88	-	-	33.08	4,849,064.88	-	-
2	Pasang penutup atap bitumen selulosa single layer	m2	114,583.00	33.08	3,790,405.64	-	-	33.08	3,790,405.64	-	-
3	Pasang lisplank GRC lebar 20cm	m	23,500.00	16.90	397,150.00	-	-	16.90	397,150.00	-	-
J	Pekerjaan Elektrikal		-		-		-		-		-
1	Pengadaan dan pemasangan box panel baru	bh	750,000.00	1.00	750,000.00	-	-	1.00	750,000.00	-	-
2	Pasang instalasi titik lampu nyala	titik	175,000.00	3.00	525,000.00	-	-	3.00	525,000.00	-	-
3	Pasang instalasi titik stop kontak	bh	215,000.00	2.00	430,000.00	-	-	2.00	430,000.00	-	-
4	Pengadaan dan pemasangan Lampu Inbow 12Watt +	bh	161,340.00	3.00	484,020.00	-	-	3.00	484,020.00	-	-
5	Pengadaan dan pemasangan Sakelar single	bh	52,000.00	1.00	52,000.00	-	-	1.00	52,000.00	-	-
6	Pengadaan dan pemasangan Sakelar double	bh	57,000.00	1.00	57,000.00	-	-	1.00	57,000.00	-	-
7	Pengadaan dan pemasangan Stop kontak	bh	50,000.00	2.00	100,000.00	-	-	2.00	100,000.00	-	-
K	Pekerjaan Sanitasi dalam gedung		-		-		-		-		-
1	Pasang instalasi air bersih	titik	175,000.00	1.00	175,000.00	-	-	1.00	175,000.00	-	-
2	Pasang instalasi air kotor	titik	287,000.00	1.00	287,000.00	-	-	1.00	287,000.00	-	-
3	Pengadaan dan pemasangan Kloset jongkok	bh	288,194.00	1.00	288,194.00	-	-	1.00	288,194.00	-	-
4	Pengadaan dan pemasangan Kran air	bh	137,800.00	1.00	137,800.00	-	-	1.00	137,800.00	-	-
5	Pengadaan dan pemasangan Floor drain	bh	89,400.00	1.00	89,400.00	-	-	1.00	89,400.00	-	-
6	Pengadaan dan pemasangan Tempat sabun	bh	146,300.00	1.00	146,300.00	-	-	1.00	146,300.00	-	-
Sub Total					70,213,474.40		-		70,213,474.40		-
Harga Pekerjaan					6,981,184,277.48		1,974,908,315.17		3,058,462,093.38		5,897,630,499.27
PPN 10%					698,118,427.75		197,490,831.52		305,846,209.34		589,763,049.93
Total Harga Pekerjaan					7,679,302,705.23		2,172,399,146.69		3,364,308,302.72		6,487,393,549.20

mengetahui
Pejabat Pembuat Komitmen
Kegiatan Penilaian dan Pemulihan Pasca Bencana

HANDOKO, ST., M.Eng.
NIP 19690111 199303 1 003

menyetujui
Tim/Pengelola Teknis Kegiatan

1. MARGIYONO, ST.
2. ANDRI YULI P., S.IP.
3. SLAMET RIYADI

diperiksa
PT. ELCENTRO ENGINEERING
CONSULTANT

MURTI WIBOWO, ST.
Team Leader

Gunungkidul, 25 Mei 2020
dibuat,
CV. TRISATYA KARYA

TRI SETYO WIBOWO, ST.
Site Manager

JADWAL PELAKSANAAN PEKERJAAN
Belanja Modal Relokasi Gedung Sekolah SMP N 3 Saptosari

No.	Uraian pekerjaan	Bobot Pekerjaan (%)	Minggu ke													
			1	2	3	4	5	6	7	8	9	10	11	12	13	14
			7 hari	7 hari	7 hari	7 hari	7 hari	7 hari	7 hari	7 hari	7 hari	7 hari	7 hari	7 hari	7 hari	7 hari
I PEKERJAAN PERSIAPAN																
	1. Pengukuran dan pemasangan bouwplank	0.029	0.014	0.014												
	2. Pembuatan papan nama kegiatan	0.003	0.003													
	3. Pembersihan Lokasi	0.014	0.007	0.007												
	4. Pengadaan Perlengkapan K3 (Alat Perlindungan Diri)	-														
	- Induksi K3 (Safety Induction) khusus untuk pekerja baru	0.021	0.021													
	- Pelatihan K3	-														
	*) Bekerja di Ketinggian	0.007	0.007													
	*) K3 Peralatan Konstruksi & Penggunaan bahan Kimia (MSDS)	0.007	0.007													
	*) Analisis Keselamatan Pekerjaan	0.014	0.014													
	*) Perilaku Berbasis Keselamatan (Budaya K3)	0.036	0.036													
	*) P3K	0.007	0.007													
	- Simulasi K3	0.018	0.018													
	- Spanduk Banner	0.007	0.007													
	- Poster	0.007	0.007													
	- Papan Informasi K3	0.004	0.004													
	- Jaring Pengaman (Safety Net)	0.014	0.014													
	- Pembatas Area (Restricted Area)	0.006	0.006													
	- Topi Pelindung (Safety Helmet)	0.054	0.054													
	- Pelindung Mata (Goggles, Spectacles)	0.003	0.003													
	- Pelindung Telinga (Ear Plug, Ear Muff)	0.005	0.005													
	- Pelindung Pernafasan Dan Mulut (Masker)	0.011	0.011													
	- Sarung Tangan (Safety Gloves)	0.014	0.014													
	- Sepatu Keselamatan (Safety Shoes) untuk Staf	0.027	0.027													
	- Sepatu Keselamatan (Rubber Safety Shoes and toe cap)	0.129	0.129													
	- Rompi Keselamatan (Safety Vest)	0.107	0.107													
	- Peralatan P3K (Kotak P3K, Tandu, Tabung Oksigen, Obat Luka, Perba	0.029	0.029													
	- Rambu Petunjuk	0.054		0.054												
	- Rambu Larangan	0.054		0.054												
	- Rambu Peringatan	0.054		0.054												
	- Rambu Kewajiban	0.054		0.054												
	- Kerucut Lalu Lintas (Traffic Cone)	0.025		0.025												
	- Alat Pemadam Api Ringan (APAR) 10Kg	0.101		0.101												
	- Tes penyelidikan tanah	0.021	0.021													
II PEKERJAAN CUT AND FILL																
	A. Pekerjaan Cut Tanah Eksisting	-														
	1. Galian tanah keras dengan alat kedalaman 1,50m (Cut)	0.824		0.400	0.424											
	2. Galian tanah keras dengan alat kedalaman 1,00m (Cut)	0.940		0.400	0.540											
	B. Pekerjaan Fill Eksisting	-														
	1. Fill / Pengurugan dan pematatan Tanah Ketinggian 1,50m (Fill)	0.540		0.150	0.390											
	2. Fill / Pengurugan dan pematatan Tanah Ketinggian 1,00m (Fill)	0.410		0.150	0.260											
III PEKERJAAN DINDING PENAHAN TANAH																
	A. Pekerjaan Tanah dan Galian	-														
	1. Galian tanah untuk pondasi	0.843			0.350	0.220	0.273									
	2. Urugan pasir bawah pondasi tbl. 10cm	0.192			0.064	0.064	0.064									
	B. Pekerjaan Pondasi	-														
	1. Pasangan pondasi batu belah 1Pc 6Ps	15.138			0.500	3.700	4.500	2.790	3.648							
IV PEKERJAAN BANGUNAN GEDUNG A																
	A. Pekerjaan Tanah dan Galian	-														
	1. Galian tanah pondasi footplate	0.126			0.070	0.056										
	2. Galian tanah pondasi menerus	0.105				0.052	0.052									
	3. Urugan pasir bawah pondasi tbl. 10cm	0.058					0.058									
	4. Urugan pasir bawah lantai tbl. 5cm	0.123														0.123
	5. Urugan kembali bekas galian	0.025										0.025				
	B. Pekerjaan Pondasi	-														
	1. Pasangan pondasi batu belah 1Pc 6Ps	0.496								0.248	0.248					
	C. Pekerjaan Beton	-														
	1. Beton Lantai kerja bawah pondasi tbl. 5cm fc=7,4Mpa	0.125						0.125								
	2. Pasang footplate 160 x 120cm (FP1)	-														
	Beton fc=21,7Mpa	0.191							0.095	0.095						
	Pembesian	0.327							0.163	0.163						
	Begisting	0.089							0.044	0.044						
	3. Pasang footplate 100 x 100cm (FP2)	-														
	Beton fc=21,7Mpa	0.041							0.021	0.021						
	Pembesian	0.109							0.055	0.055						
	Begisting	0.026							0.013	0.013						
	4. Pasang footplate 120 x 120cm (FP3)	-														
	Beton fc=21,7Mpa	0.071							0.036	0.036						
	Pembesian	0.126							0.063	0.063						
	Begisting	0.038							0.019	0.019						
	5. Pasang footplate 80 x 80cm (FP4)	-														
	Beton fc=21,7Mpa	0.040							0.020	0.020						
	Pembesian	0.058							0.029	0.029						
	Begisting	0.032							0.016	0.016						
	6. Pasang sloop 30 x 50cm (BS1)	-														
	Beton fc=21,7Mpa	0.104								0.069	0.035					
	Pembesian	0.170								0.113	0.057					
	Begisting	0.121								0.081	0.040					
	7. Pasang sloop 30 x 40cm (BS2)	-														
	Beton fc=21,7Mpa	0.164								0.110	0.055					
	Pembesian	0.304								0.203	0.101					
	Begisting	0.191								0.127	0.064					
	8. Pasang sloop 25 x 30cm (BS3)	-														
	Beton fc=21,7Mpa	0.075								0.050	0.025					
	Pembesian	0.158								0.105	0.053					
	Begisting	0.104								0.070	0.035					
	9. Pasang sloop 20 x 30cm (BS4)	-														
	Beton fc=21,7Mpa	0.109								0.072	0.036					

No.	Uraian pekerjaan	Bobot Pekerjaan (%)	Minggu ke														
			1	2	3	4	5	6	7	8	9	10	11	12	13	14	
			7 hari	7 hari	7 hari	7 hari	7 hari	7 hari	7 hari	7 hari	7 hari	7 hari	7 hari	7 hari	7 hari	7 hari	
2.	Urugan pasir bawah pondasi tbl. 10cm	0.004					0.004										
3.	Urugan pasir bawah lantai tbl. 5cm	0.006														0.006	
4.	Urugan kembali bekas galian	0.001					0.001										
B. Pekerjaan Pondasi			-														
1.	Pasangan pondasi batu belah 1Pc 6Ps	0.045							0.045								
2.	Pasangan pondasi rollagh 1bata 1Pc 6Ps	0.009							0.009								
C. Pekerjaan Beton			-														
1.	Beton Lantai kerja bawah pondasi tbl. 5cm fc=7,4Mpa	0.010							0.010								
2.	Pasang sloof 15 x 20cm (SL)	-															
	Beton fc=14,5Mpa	0.011							0.011								
	Pembesian	0.031							0.031								
	Begisting	0.025							0.025								
3.	Pasang Kolom 15 x 15cm (KP)	-															
	Beton fc=14,5Mpa	0.012								0.012							
	Pembesian	0.042								0.042							
	Begisting	0.043								0.043							
4.	Pasang balok 15 x 20cm (RB1)	-															
	Beton fc=14,5Mpa	0.011								0.011							
	Pembesian	0.031								0.031							
	Begisting	0.027								0.027							
5.	Pasang plat topi-topi tbl. 10cm	-															
	Beton fc=14,5Mpa	0.002								0.002							
	Pembesian	0.003								0.003							
	Begisting	0.006								0.006							
D. Pekerjaan Pasangan Dinding, Plesteran dan Acian			-														
1.	Pasangan dinding bata trasram tbl. 1/2bata 1Pc 3Ps	0.013									0.013						
2.	Pasangan dinding bata tbl. 1/2bata 1Pc 5Ps	0.071									0.035	0.035					
3.	Pasangan plesteran dinding tbl. 15mm 1Pc 5Ps	0.072											0.036	0.036			
4.	Pasangan acian dinding	0.041												0.020	0.020		
5.	Pasangan acian beton	0.001													0.001		
6.	Pasangan balok praktis beton bertulang 10 x 15cm	0.009									0.009						
E. Pekerjaan Penutup Lantai dan Dinding			-														
1.	Pasangan keramik lantai 40 x 40cm Polished (K1)	0.046														0.046	
2.	Pasangan keramik lantai 20 x 20cm Unpolished (K2)	0.005														0.005	
3.	Pasangan keramik dinding 20 x 25cm (KD)	0.019														0.019	
4.	Pasangann tali air lebar 2cm	0.000														0.000	
F. Pekerjaan Plafond dan Langit-Langit			-														
1.	Pasangan plafond gypsum board 9mm + rangka besi hollow	0.034															0.034
2.	Pasangan plafond GRC board 4,5mm + rangka besi hollow	0.023															0.023
3.	Pasangan list plafond gypsum	0.011															0.011
G. Pekerjaan Pintu dan Jendela			-														
1.	Pasangan pintu Tipe PJ2 + Aksesoris	0.037															0.037
2.	Pasangan pintu Tipe P2 + Aksesoris	0.032															0.032
3.	Pasangan pintu Tipe P4 + Aksesoris	0.024															0.024
4.	Pasangan jendela Tipe J2 + Aksesoris	0.023															0.023
5.	Pasangan bouvent Tipe V1 + Aksesoris	0.005															0.005
H. Pekerjaan pengecatan			-														
1.	Pengecatan dinding Interior	0.015															
2.	Pengecatan dinding Eksterior	0.009															
3.	Pengecatan plafond dengan cat interior	0.005															
I. Pekerjaan Atap			-														
1.	Pasang rangka atap baja ringan + Aksesoris	0.069									0.069						
2.	Pasang penutup atap bitumen selulosa single layer	0.054									0.054						
3.	Pasang lisplank GRC lebar 20cm	0.006										0.006					
J. Pekerjaan Elektrikal			-														
1.	Pengadaan dan pemasangan box panel baru	0.011															0.011
2.	Pasang instalasi titik lampu nyala	0.008															0.008
3.	Pasang instalasi titik stop kontak	0.006															0.006
4.	Pengadaan dan pemasangan Lampu Inbow 12Watt + Fitting	0.007															0.007
5.	Pengadaan dan pemasangan Sakelar single	0.001															0.001
6.	Pengadaan dan pemasangan Sakelar double	0.001															0.001
7.	Pengadaan dan pemasangan Stop kontak	0.001															0.001
K. Pekerjaan Sanitasi dalam gedung			-														
1.	Pasang instalasi air bersih	0.003														0.003	
2.	Pasang instalasi air kotor	0.004														0.004	
3.	Pengadaan dan pemasangan Kloset jongkok	0.004														0.004	
4.	Pengadaan dan pemasangan Kran air	0.002														0.002	
5.	Pengadaan dan pemasangan Floor drain	0.001														0.001	
6.	Pengadaan dan pemasangan Tempat sabun	0.002														0.002	
Jumlah Nilai Pekerjaan		100.00 %															
Kemajuan Pekerjaan Mingguan		%	0.02	0.57	1.47	2.73	4.22	6.05	6.10	6.10	6.10	6.10	6.10	6.10	6.10	6.10	6.10
Kemajuan Pekerjaan Kumulatif		%	0.02	0.60	2.07	4.80	9.02	15.07	21.17	27.27	33.37	39.47	45.57	51.67	57.77	63.87	

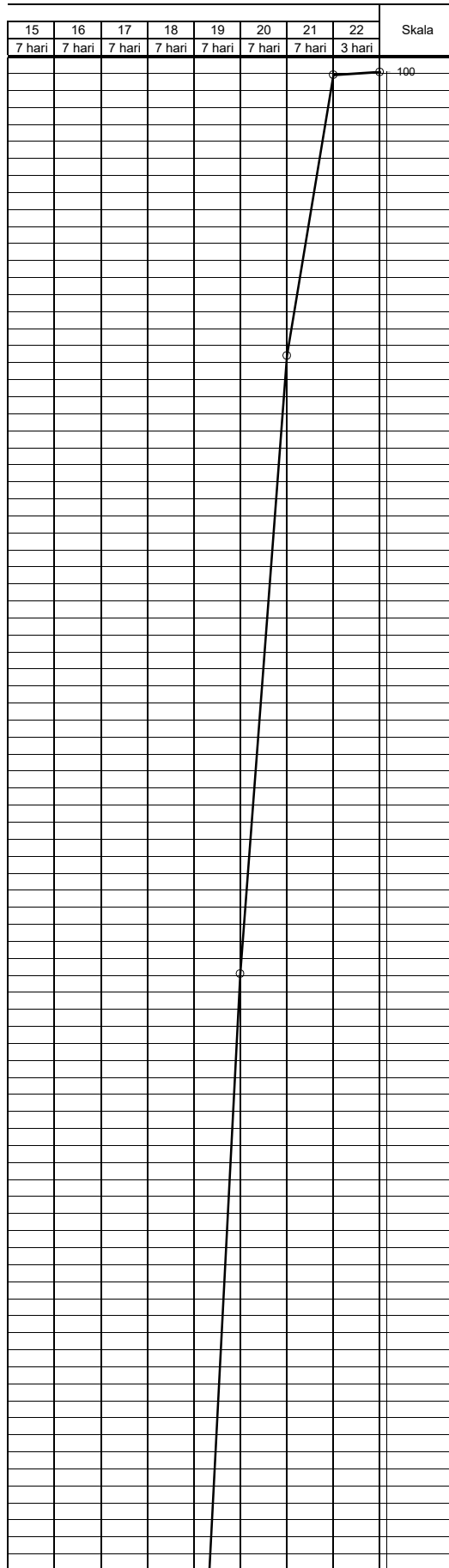

15	16	17	18	19	20	21	22	Skala
7 hari	7 hari	7 hari	7 hari	7 hari	7 hari	7 hari	3 hari	
0.600	0.234							
0.039	0.077							
	0.042							
0.191								
0.007								
			1.000	0.496				
		0.050	0.071					
				0.020				
			0.241	0.241				
			0.043	0.043				
				0.053				
			0.420	0.184				
			0.136	0.136				
				0.066				
	0.197							
	0.191							
	0.019							
	0.059							
	0.181							
	0.007							
	0.112							
	0.041							
	0.158							
	0.170							
	0.015							
	0.386							
	0.033							
	0.162							
						0.200	0.017	
					0.070	0.047		
					0.052			
					0.200	0.146		
					0.100	0.086		
						0.081		
0.640								
0.790	0.492							
	0.157							
	0.045							
0.064								
0.021								
0.085								
0.022								
0.023								
0.018								
0.028								
0.009								
0.002								
0.005								
0.021								
0.073								
0.031								
0.056								
0.025								
0.005								
0.004								
0.007								
			0.014					
			0.182					
			0.028					
			0.012					
			0.008					
			0.027					
			0.013					
			0.039					
			0.007					
			0.136					
0								70
			0.079					

ID	Task Mode	Task Name	Start	Finish	Late Start	Late Finish	Free Slack	Total Slack	Qtr 2, 2020		Qtr 3, 2020			Qtr 4, 2020		
									Apr	May	Jun	Jul	Aug	Sep	Oct	Nov
1	★	I. PEKERJAAN PERSIAPAN	lon 11/05/20	lon 11/05/20	lon 11/05/20	lon 05/11/20	0 days	0 days		11/05						
2	→	1. Pembersihan lokasi	lon 11/05/20	Tue 26/05/20	Wed 21/10/20	lon 05/11/20	0 days	140 days								
3	→	2. Pembuatan papan nama kegiatan	lon 11/05/20	lon 18/05/20	Wed 21/10/20	Wed 28/10/20	0 days	140 days								
4	→	3. Pengukuran dan pemasangan bouwplank	Mon 11/05/20	Tue 26/05/20	Wed 21/10/20	Thu 05/11/20	140 days	140 days								
5	★	4. Pengadaan Perlengkapan K3 (Alat Perlindungan Diri)	Mon 11/05/20	Mon 11/05/20	Mon 11/05/20	Thu 05/11/20	0 days	0 days		11/05						
6	→	a. Induksi K3 (Safety Induction) khusus untuk pekerja baru	Mon 11/05/20	Mon 18/05/20	Thu 29/10/20	Thu 05/11/20	147 days	147 days								
7	★	b. Pelatihan K3	lon 11/05/20	lon 11/05/20	lon 29/10/20	lon 05/11/20	147 days	147 days		11/05						
8	→	- Bekerja di Ketinggian	lon 11/05/20	lon 18/05/20	lon 29/10/20	lon 05/11/20	147 days	147 days								
9	→	- K3 Peralatan Konstruksi & Penggunaan bahan Kimia (MSDS)	Mon 11/05/20	Mon 18/05/20	Thu 29/10/20	Thu 05/11/20	147 days	147 days								
10	→	- Analisis Keselamatan Pekerjaan	Mon 11/05/20	Mon 18/05/20	Thu 29/10/20	Thu 05/11/20	147 days	147 days								
11	→	- Perilaku Berbasis Keselamatan (Budaya K3)	Mon 11/05/20	Mon 18/05/20	Thu 29/10/20	Thu 05/11/20	147 days	147 days								
12	→	- P3K	lon 11/05/20	lon 18/05/20	lon 29/10/20	lon 05/11/20	147 days	147 days								
13	→	c. Simulasi K3	lon 11/05/20	lon 18/05/20	lon 29/10/20	lon 05/11/20	147 days	147 days								
14	→	d. Spanduk Banner	lon 11/05/20	lon 18/05/20	lon 29/10/20	lon 05/11/20	147 days	147 days								
15	→	e. Poster	lon 11/05/20	lon 18/05/20	lon 29/10/20	lon 05/11/20	147 days	147 days								
16	→	f. Papan Informasi K3	lon 11/05/20	lon 18/05/20	lon 29/10/20	lon 05/11/20	147 days	147 days								
17	→	g. Jaring Pengaman (Safety Net)	lon 11/05/20	lon 18/05/20	lon 29/10/20	lon 05/11/20	147 days	147 days								
18	→	h. Pembatas Area (Restricted Area)	Mon 11/05/20	Mon 18/05/20	Thu 29/10/20	Thu 05/11/20	147 days	147 days								
19	→	i. Topi Pelindung (Safety Helmet)	Mon 11/05/20	Mon 18/05/20	Thu 29/10/20	Thu 05/11/20	147 days	147 days								
20	→	j. Pelindung Mata (Goggles, Spectacles)	Mon 11/05/20	Mon 18/05/20	Thu 29/10/20	Thu 05/11/20	147 days	147 days								
21	→	k. Pelindung Telinga (Ear Plug, Ear Muff)	Mon 11/05/20	Mon 18/05/20	Thu 29/10/20	Thu 05/11/20	147 days	147 days								
22	→	l. Pelindung Pernafasan Dan Mulut (Masker)	Mon 11/05/20	Mon 18/05/20	Thu 29/10/20	Thu 05/11/20	147 days	147 days								
23	→	m. Sarung Tangan (Safety Gloves)	Mon 11/05/20	Mon 18/05/20	Thu 29/10/20	Thu 05/11/20	147 days	147 days								
24	→	n. Sepatu Keselamatan (Safety Shoes) untuk Staf	Mon 11/05/20	Mon 18/05/20	Thu 29/10/20	Thu 05/11/20	147 days	147 days								
25	→	o. Sepatu Keselamatan (Rubber Safety Shoes and toe cap)	Mon 11/05/20	Mon 18/05/20	Thu 29/10/20	Thu 05/11/20	147 days	147 days								
26	→	p. Rompi Keselamatan (Safety Vest)	Mon 11/05/20	Mon 18/05/20	Thu 29/10/20	Thu 05/11/20	147 days	147 days								

Project: CPM Durasi Rencana Date: Tue 01/02/22	Task		Inactive Task		Manual Summary Rollup		External Milestone		Manual Progress	
	Split		Inactive Milestone		Manual Summary		Deadline			
	Milestone		Inactive Summary		Start-only		Critical			
	Summary		Manual Task		Finish-only		Critical Split			
	Project Summary		Duration-only		External Tasks		Progress			

ID	Task Mode	Task Name	Start	Finish	Late Start	Late Finish	Free Slack	Total Slack	Qtr 2, 2020		Qtr 3, 2020		Qtr 4, 2020		
									Apr	May	Jun	Jul	Aug	Sep	Oct
27	→	q. Peralatan P3K (Kotak P3K, Tandu, Tabung Oksigen, Obat Luka, Perban, dll)	Mon 11/05/20	Mon 18/05/20	Thu 29/10/20	Thu 05/11/20	147 days	147 days							
28	→	r. Rambu Petunjuk	Mon 11/05/20	Mon 18/05/20	Thu 29/10/20	Thu 05/11/20	147 days	147 days							
29	→	s. Rambu Larangan	Mon 11/05/20	Mon 18/05/20	Thu 29/10/20	Thu 05/11/20	147 days	147 days							
30	→	t. Rambu Peringatan	Mon 11/05/20	Mon 18/05/20	Thu 29/10/20	Thu 05/11/20	147 days	147 days							
31	→	u. Rambu Kewajiban	Mon 11/05/20	Mon 18/05/20	Thu 29/10/20	Thu 05/11/20	147 days	147 days							
32	→	v. Kerucut Lalu Lintas (Traffic Cone)	Mon 11/05/20	Mon 18/05/20	Thu 29/10/20	Thu 05/11/20	147 days	147 days							
33	→	w. Alat Pemadam Api Ringan (APAR) 10Kg	Mon 11/05/20	Mon 18/05/20	Thu 29/10/20	Thu 05/11/20	147 days	147 days							
34	→	5. Tes penyelidikan tanah	Mon 11/05/20	Mon 18/05/20	Mon 11/05/20	Mon 18/05/20	0 days	0 days							
35	→	II. PEKERJAAN CUT AND FILL	Mon 11/05/20	Mon 11/05/20	Thu 05/11/20	Thu 05/11/20	154 days	154 days							
36	★	A. Pekerjaan Cut Tanah Eksisting	Mon 11/05/20	Mon 11/05/20	Thu 19/05/20	Thu 05/11/20	7 days	7 days							
37	→	1. Galian tanah keras dengan alat kedalaman 1,50m (Cut)	Tue 19/05/20	Wed 03/06/20	Tue 19/05/20	Wed 03/06/20	0 days	0 days							
38	→	2. Galian tanah keras dengan alat kedalaman 1,00m (Cut)	Tue 19/05/20	Wed 03/06/20	Wed 21/10/20	Thu 05/11/20	133 days	133 days							
39	★	B. Pekerjaan Fill Eksisting	Mon 11/05/20	Mon 11/05/20	Thu 19/05/20	Thu 05/11/20	7 days	7 days							
40	→	1. Fill / Pengurugan dan pemadatan Tanah Ketinggian 1,50m (Fill)	Tue 19/05/20	Wed 03/06/20	Wed 21/10/20	Thu 05/11/20	133 days	133 days							
41	→	2. Fill / Pengurugan dan pemadatan Tanah Ketinggian 1,00m (Fill)	Tue 19/05/20	Wed 03/06/20	Tue 19/05/20	Wed 03/06/20	0 days	0 days							
42	→	III. PEKERJAAN DINDING PENAHAN TANAH	Mon 11/05/20	Mon 11/05/20	Thu 05/11/20	Thu 05/11/20	154 days	154 days							
43	★	A. Pekerjaan Tanah dan Galian	Mon 11/05/20	Mon 11/05/20	Wed 27/05/20	Fri 19/06/20	14 days	14 days							
44	→	1. Galian tanah untuk pondasi	Wed 27/05/20	Fri 19/06/20	Wed 27/05/20	Fri 19/06/20	0 days	0 days							
45	→	2. Urugan pasir bawah pondasi tbl. 10cm	Wed 27/05/20	Fri 19/06/20	Wed 27/05/20	Fri 19/06/20	0 days	0 days							
46	★	B. Pekerjaan Pondasi	Mon 11/05/20	Mon 11/05/20	Wed 27/05/20	Mon 06/07/20	14 days	14 days							
47	→	1. Pasangan pondasi batu belah 1Pc 6Ps	Wed 27/05/20	Mon 06/07/20	Wed 27/05/20	Mon 06/07/20	0 days	0 days							
48	→	IV. PEKERJAAN BANGUNAN GEDUNG A	Mon 11/05/20	Mon 11/05/20	Thu 05/11/20	Thu 05/11/20	154 days	154 days							
49	★	A. Pekerjaan Tanah dan Galian	Mon 11/05/20	Mon 11/05/20	Wed 27/05/20	Thu 05/11/20	14 days	14 days							
50	→	1. Galian tanah pondasi footplate	Wed 27/05/20	Thu 11/06/20	Wed 27/05/20	Thu 11/06/20	0 days	0 days							
51	→	2. Galian tanah pondasi menerus	Thu 04/06/20	Fri 19/06/20	Thu 04/06/20	Fri 19/06/20	0 days	0 days							
52	→	3. Urugan pasir bawah pondasi tbl. 10cm	Fri 12/06/20	Fri 19/06/20	Fri 12/06/20	Fri 19/06/20	0 days	0 days							
53	→	4. Urugan pasir bawah lantai tbl. 5cm	Sat 20/06/20	Sat 27/06/20	Thu 29/10/20	Thu 05/11/20	112 days	112 days							
54	→	5. Urugan kembali bekas galian	Sat 20/06/20	Sat 27/06/20	Thu 29/10/20	Thu 05/11/20	112 days	112 days							
55	★	B. Pekerjaan Pondasi	Mon 11/05/20	Mon 11/05/20	Wed 21/10/20	Thu 05/11/20	140 days	140 days							

Project: CPM Durasi Rencana
Date: Tue 01/02/22

Task		Inactive Task		Manual Summary Rollup		External Milestone		Manual Progress	
Split		Inactive Milestone		Manual Summary		Deadline			
Milestone		Inactive Summary		Start-only		Critical			
Summary		Manual Task		Finish-only		Critical Split			
Project Summary		Duration-only		External Tasks		Progress			

ID	Task Mode	Task Name	Start	Finish	Late Start	Late Finish	Free Slack	Total Slack	Qtr 2, 2020		Qtr 3, 2020			Qtr 4, 2020		
									Apr	May	Jun	Jul	Aug	Sep	Oct	Nov
56		1. Pasangan pondasi batu belah 1Pc 6Ps	Sat 20/06/20	Mon 06/07/20	Wed 21/10/20	Thu 05/11/20	105 days	105 days								
57		C. Pekerjaan Beton	Mon 11/05/20	Mon 11/05/20	Mon 11/05/20	Thu 05/11/20	0 days	0 days		11/05						
58		1. Beton Lantai kerja bawah pondasi tbl. 5cm fc=7,4Mpa	Fri 12/06/20	Fri 19/06/20	Fri 12/06/20	Fri 19/06/20	0 days	0 days								
59		2. Pasang footplate 160 x 120cm (FP1)	Mon 11/05/20	Mon 11/05/20	Fri 12/06/20	Sat 27/06/20	28 days	28 days		11/05						
60		Beton fc=21,7Mpa	Fri 12/06/20	Sat 27/06/20	Fri 12/06/20	Sat 27/06/20	0 days	0 days								
61		Pembesian	Fri 12/06/20	Sat 27/06/20	Fri 12/06/20	Sat 27/06/20	0 days	0 days								
62		Begisting	Fri 12/06/20	Sat 27/06/20	Fri 12/06/20	Sat 27/06/20	0 days	0 days								
63		3. Pasang footplate 100 x 100cm (FP2)	Mon 11/05/20	Mon 11/05/20	Fri 12/06/20	Sat 27/06/20	28 days	28 days		11/05						
64		Beton fc=21,7Mpa	Fri 12/06/20	Sat 27/06/20	Fri 12/06/20	Sat 27/06/20	0 days	0 days								
65		Pembesian	Fri 12/06/20	Sat 27/06/20	Fri 12/06/20	Sat 27/06/20	0 days	0 days								
66		Begisting	Fri 12/06/20	Sat 27/06/20	Fri 12/06/20	Sat 27/06/20	0 days	0 days								
67		4. Pasang footplate 120 x 120cm (FP3)	Mon 11/05/20	Mon 11/05/20	Fri 12/06/20	Sat 27/06/20	28 days	28 days		11/05						
68		Beton fc=21,7Mpa	Fri 12/06/20	Sat 27/06/20	Fri 12/06/20	Sat 27/06/20	0 days	0 days								
69		Pembesian	Fri 12/06/20	Sat 27/06/20	Fri 12/06/20	Sat 27/06/20	0 days	0 days								
70		Begisting	Fri 12/06/20	Sat 27/06/20	Fri 12/06/20	Sat 27/06/20	0 days	0 days								
71		5. Pasang footplate 80 x 80cm (FP4)	Mon 11/05/20	Mon 11/05/20	Fri 12/06/20	Sat 27/06/20	28 days	28 days		11/05						
72		Beton fc=21,7Mpa	Fri 12/06/20	Sat 27/06/20	Fri 12/06/20	Sat 27/06/20	0 days	0 days								
73		Pembesian	Fri 12/06/20	Sat 27/06/20	Fri 12/06/20	Sat 27/06/20	0 days	0 days								
74		Begisting	Fri 12/06/20	Sat 27/06/20	Fri 12/06/20	Sat 27/06/20	0 days	0 days								
75		6. Pasang sloof 30 x 50cm (BS1)	Mon 11/05/20	Mon 11/05/20	at 20/06/20	Mon 06/07/20	35 days	35 days		11/05						
76		Beton fc=21,7Mpa	Sat 20/06/20	Mon 06/07/20	at 20/06/20	Mon 06/07/20	0 days	0 days								
77		Pembesian	Sat 20/06/20	Mon 06/07/20	at 20/06/20	Mon 06/07/20	0 days	0 days								
78		Begisting	Sat 20/06/20	Mon 06/07/20	at 20/06/20	Mon 06/07/20	0 days	0 days								
79		7. Pasang sloof 30 x 40cm (BS2)	Mon 11/05/20	Mon 11/05/20	at 20/06/20	Mon 06/07/20	35 days	35 days		11/05						
80		Beton fc=21,7Mpa	Sat 20/06/20	Mon 06/07/20	at 20/06/20	Mon 06/07/20	0 days	0 days								
81		Pembesian	Sat 20/06/20	Mon 06/07/20	at 20/06/20	Mon 06/07/20	0 days	0 days								
82		Begisting	Sat 20/06/20	Mon 06/07/20	at 20/06/20	Mon 06/07/20	0 days	0 days								
83		8. Pasang sloof 25 x 30cm (BS3)	Mon 11/05/20	Mon 11/05/20	at 20/06/20	Mon 06/07/20	35 days	35 days		11/05						
84		Beton fc=21,7Mpa	Sat 20/06/20	Mon 06/07/20	at 20/06/20	Mon 06/07/20	0 days	0 days								
85		Pembesian	Sat 20/06/20	Mon 06/07/20	at 20/06/20	Mon 06/07/20	0 days	0 days								
86		Begisting	Sat 20/06/20	Mon 06/07/20	at 20/06/20	Mon 06/07/20	0 days	0 days								
87		9. Pasang sloof 20 x 30cm (BS4)	Mon 11/05/20	Mon 11/05/20	at 20/06/20	Mon 06/07/20	35 days	35 days		11/05						
88		Beton fc=21,7Mpa	Sat 20/06/20	Mon 06/07/20	at 20/06/20	Mon 06/07/20	0 days	0 days								
89		Pembesian	Sat 20/06/20	Mon 06/07/20	at 20/06/20	Mon 06/07/20	0 days	0 days								
90		Begisting	Sat 20/06/20	Mon 06/07/20	at 20/06/20	Mon 06/07/20	0 days	0 days								

Project: CPM Durasi Rencana Date: Tue 01/02/22	Task		Inactive Task		Manual Summary Rollup		External Milestone		Manual Progress	
	Split		Inactive Milestone		Manual Summary		Deadline		Critical	
	Milestone		Inactive Summary		Start-only		Critical Split		Progress	
	Summary		Manual Task		Finish-only		Progress			
	Project Summary		Duration-only		External Tasks					

ID	Task Mode	Task Name	Start	Finish	Late Start	Late Finish	Free Slack	Total Slack	Qtr 2, 2020		Qtr 3, 2020		Qtr 4, 2020		
									Apr	May	Jun	Jul	Aug	Sep	Oct
91	★	10. Pasang sloof 15 x 20cm (BSP)	Mon 11/05/20	Mon 11/05/20	Sat 20/06/20	Mon 06/07/20	35 days	35 days		◆ 11/05					
92	➡	Beton fc=21,7Mpa	Sat 20/06/20	Mon 06/07/20	at 20/06/20	Mon 06/07/20	0 days	0 days							
93	➡	Pembesian	Sat 20/06/20	Mon 06/07/20	at 20/06/20	Mon 06/07/20	0 days	0 days							
94	➡	Begisting	Sat 20/06/20	Mon 06/07/20	at 20/06/20	Mon 06/07/20	0 days	0 days							
95	★	11. Pasang Kolom 40 x 50cm (K1) Lantai 1	Mon 11/05/20	Mon 11/05/20	Tue 07/07/20	Wed 22/07/20	49 days	49 days		◆ 11/05					
96	➡	Beton fc=21,7Mpa	Mon 29/06/20	Tue 14/07/20	Wed 07/07/20	Wed 22/07/20	0 days	7 days							
97	➡	Pembesian	Mon 29/06/20	Tue 14/07/20	Wed 07/07/20	Wed 22/07/20	0 days	7 days							
98	➡	Begisting	Mon 29/06/20	Tue 14/07/20	Wed 07/07/20	Wed 22/07/20	0 days	7 days							
99	★	12. Pasang Kolom 40 x 40cm (K2) Lantai 1	Mon 11/05/20	Mon 11/05/20	Wed 15/07/20	Thu 30/07/20	56 days	56 days		◆ 11/05					
100	➡	Beton fc=21,7Mpa	Tue 07/07/20	Wed 22/07/20	Wed 15/07/20	Thu 30/07/20	0 days	7 days							
101	➡	Pembesian	Tue 07/07/20	Wed 22/07/20	Wed 15/07/20	Thu 30/07/20	0 days	7 days							
102	➡	Begisting	Tue 07/07/20	Wed 22/07/20	Wed 15/07/20	Thu 30/07/20	0 days	7 days							
103	★	13. Pasang Kolom 30 x 30cm (K3) Lantai 1	Mon 11/05/20	Mon 11/05/20	Wed 15/07/20	Thu 30/07/20	56 days	56 days		◆ 11/05					
104	➡	Beton fc=21,7Mpa	Tue 07/07/20	Wed 22/07/20	Wed 15/07/20	Thu 30/07/20	0 days	7 days							
105	➡	Pembesian	Tue 07/07/20	Wed 22/07/20	Wed 15/07/20	Thu 30/07/20	0 days	7 days							
106	➡	Begisting	Tue 07/07/20	Wed 22/07/20	Wed 15/07/20	Thu 30/07/20	0 days	7 days							
107	★	14. Pasang Kolom 40 x 40cm (K2) Lantai 2	Mon 11/05/20	Mon 11/05/20	Thu 29/10/20	Thu 05/11/20	147 days	147 days		◆ 11/05					
108	➡	Beton fc=21,7Mpa	Thu 23/07/20	Thu 30/07/20	Thu 29/10/20	Thu 05/11/20	0 days	84 days							
109	➡	Pembesian	Thu 23/07/20	Thu 30/07/20	Thu 29/10/20	Thu 05/11/20	0 days	84 days							
110	➡	Begisting	Thu 23/07/20	Thu 30/07/20	Thu 29/10/20	Thu 05/11/20	0 days	84 days							
111	★	15. Pasang Kolom 30 x 30cm (K3) Lantai 2	Mon 11/05/20	Mon 11/05/20	Thu 29/10/20	Thu 05/11/20	147 days	147 days		◆ 11/05					
112	➡	Beton fc=21,7Mpa	Thu 23/07/20	Thu 30/07/20	Thu 29/10/20	Thu 05/11/20	0 days	84 days							
113	➡	Pembesian	Thu 23/07/20	Thu 30/07/20	Thu 29/10/20	Thu 05/11/20	0 days	84 days							
114	➡	Begisting	Thu 23/07/20	Thu 30/07/20	Thu 29/10/20	Thu 05/11/20	84 days	84 days							
115	★	16. Pasang balok 30 x 50cm (B1)	Mon 11/05/20	Mon 11/05/20	Wed 15/07/20	Thu 30/07/20	56 days	56 days		◆ 11/05					
116	➡	Beton fc=21,7Mpa	Tue 07/07/20	Wed 22/07/20	Wed 15/07/20	Thu 30/07/20	0 days	7 days							
117	➡	Pembesian	Tue 07/07/20	Wed 22/07/20	Wed 15/07/20	Thu 30/07/20	0 days	7 days							
118	➡	Begisting	Tue 07/07/20	Wed 22/07/20	Wed 15/07/20	Thu 30/07/20	0 days	7 days							
119	★	17. Pasang balok 25 x 40cm (B2)	Mon 11/05/20	Mon 11/05/20	Wed 15/07/20	Thu 30/07/20	56 days	56 days		◆ 11/05					
120	➡	Beton fc=21,7Mpa	Tue 07/07/20	Wed 22/07/20	Wed 15/07/20	Thu 30/07/20	0 days	7 days							
121	➡	Pembesian	Tue 07/07/20	Wed 22/07/20	Wed 15/07/20	Thu 30/07/20	0 days	7 days							
122	➡	Begisting	Tue 07/07/20	Wed 22/07/20	Wed 15/07/20	Thu 30/07/20	0 days	7 days							
123	★	18. Pasang balok 25 x 35cm (B3)	Mon 11/05/20	Mon 11/05/20	Wed 15/07/20	Thu 30/07/20	56 days	56 days		◆ 11/05					
124	➡	Beton fc=21,7Mpa	Tue 07/07/20	Wed 22/07/20	Wed 15/07/20	Thu 30/07/20	0 days	7 days							
125	➡	Pembesian	Tue 07/07/20	Wed 22/07/20	Wed 15/07/20	Thu 30/07/20	0 days	7 days							

Project: CPM Durasi Rencana
Date: Tue 01/02/22

Task		Inactive Task		Manual Summary Rollup		External Milestone		Manual Progress	
Split		Inactive Milestone		Manual Summary		Deadline			
Milestone		Inactive Summary		Start-only		Critical			
Summary		Manual Task		Finish-only		Critical Split			
Project Summary		Duration-only		External Tasks		Progress			

ID	Task Mode	Task Name	Start	Finish	Late Start	Late Finish	Free Slack	Total Slack	Qtr 2, 2020			Qtr 3, 2020			Qtr 4, 2020		
									Apr	May	Jun	Jul	Aug	Sep	Oct	Nov	Dec
126	➡	Begisting	Tue 07/07/20	Tue 22/07/20	Tue 15/07/20	Tue 30/07/20	0 days	7 days									
127	★	19. Pasang balok 25 x 30cm (B4)	Mon 11/05/20	Mon 11/05/20	Tue 15/07/20	Tue 30/07/20	56 days	56 days		◆ 11/05							
128	➡	Beton fc=21,7Mpa	Tue 07/07/20	Tue 22/07/20	Tue 15/07/20	Tue 30/07/20	0 days	7 days									
129	➡	Pembesian	Tue 07/07/20	Tue 22/07/20	Tue 15/07/20	Tue 30/07/20	0 days	7 days									
130	➡	Begisting	Tue 07/07/20	Tue 22/07/20	Tue 15/07/20	Tue 30/07/20	0 days	7 days									
131	★	20. Pasang plat lantai tbl. 13cm	Mon 11/05/20	Mon 11/05/20	Tue 15/07/20	Tue 30/07/20	56 days	56 days		◆ 11/05							
132	➡	Beton fc=21,7Mpa	Tue 07/07/20	Tue 22/07/20	Tue 15/07/20	Tue 30/07/20	0 days	7 days									
133	➡	Pembesian	Tue 07/07/20	Tue 22/07/20	Tue 15/07/20	Tue 30/07/20	0 days	7 days									
134	➡	Begisting	Tue 07/07/20	Tue 22/07/20	Tue 15/07/20	Tue 30/07/20	0 days	7 days									
135	★	21. Pasang balok 30 x 50cm (BR1)	Mon 11/05/20	Mon 11/05/20	Fri 31/07/20	Sat 15/08/20	70 days	70 days		◆ 11/05							
136	➡	Beton fc=21,7Mpa	Fri 23/07/20	Fri 07/08/20	Fri 31/07/20	at 15/08/20	0 days	7 days									
137	➡	Pembesian	Fri 23/07/20	Fri 07/08/20	Fri 31/07/20	at 15/08/20	0 days	7 days									
138	➡	Begisting	Fri 23/07/20	Fri 07/08/20	Fri 31/07/20	at 15/08/20	0 days	7 days									
139	★	22. Pasang balok 25 x 35cm (BR2)	Mon 11/05/20	Mon 11/05/20	Fri 31/07/20	Sat 15/08/20	70 days	70 days		◆ 11/05							
140	➡	Beton fc=21,7Mpa	Fri 23/07/20	Fri 07/08/20	Fri 31/07/20	at 15/08/20	0 days	7 days									
141	➡	Pembesian	Fri 23/07/20	Fri 07/08/20	Fri 31/07/20	at 15/08/20	0 days	7 days									
142	➡	Begisting	Fri 23/07/20	Fri 07/08/20	Fri 31/07/20	at 15/08/20	0 days	7 days									
143	★	23. Pasang balok 20 x 30cm (BR3)	Mon 11/05/20	Mon 11/05/20	Fri 31/07/20	Sat 15/08/20	70 days	70 days		◆ 11/05							
144	➡	Beton fc=21,7Mpa	Fri 23/07/20	Fri 07/08/20	Fri 31/07/20	at 15/08/20	0 days	7 days									
145	➡	Pembesian	Fri 23/07/20	Fri 07/08/20	Fri 31/07/20	at 15/08/20	0 days	7 days									
146	➡	Begisting	Fri 23/07/20	Fri 07/08/20	Fri 31/07/20	at 15/08/20	0 days	7 days									
147	★	24. Pasang balok 15 x 30cm (BR4)	Mon 11/05/20	Mon 11/05/20	Fri 31/07/20	Sat 15/08/20	70 days	70 days		◆ 11/05							
148	➡	Beton fc=21,7Mpa	Fri 23/07/20	Fri 07/08/20	Fri 31/07/20	at 15/08/20	0 days	7 days									
149	➡	Pembesian	Fri 23/07/20	Fri 07/08/20	Fri 31/07/20	at 15/08/20	0 days	7 days									
150	➡	Begisting	Fri 23/07/20	Fri 07/08/20	Fri 31/07/20	at 15/08/20	0 days	7 days									
151	★	25. Pasang balok 15 x 20cm (BRP)	Mon 11/05/20	Mon 11/05/20	Fri 31/07/20	Sat 15/08/20	70 days	70 days		◆ 11/05							
152	➡	Beton fc=21,7Mpa	Fri 23/07/20	Fri 07/08/20	Fri 31/07/20	at 15/08/20	0 days	7 days									
153	➡	Pembesian	Fri 23/07/20	Fri 07/08/20	Fri 31/07/20	at 15/08/20	0 days	7 days									
154	➡	Begisting	Fri 23/07/20	Fri 07/08/20	Fri 31/07/20	at 15/08/20	0 days	7 days									
155	★	26. Pasang plat topi-topi tbl. 8cm	Mon 11/05/20	Mon 11/05/20	Thu 29/10/20	Thu 05/11/20	147 days	147 days		◆ 11/05							
156	➡	Beton fc=21,7Mpa	Sat 08/08/20	Sat 15/08/20	Tue 29/10/20	Tue 05/11/20	0 days	70 days									
157	➡	Pembesian	Sat 08/08/20	Sat 15/08/20	Tue 29/10/20	Tue 05/11/20	0 days	70 days									
158	➡	Begisting	Sat 08/08/20	Sat 15/08/20	Tue 29/10/20	Tue 05/11/20	70 days	70 days									
159	★	27. Pasang Plat Tangga	Mon 11/05/20	Mon 11/05/20	Tue 21/10/20	Tue 05/11/20	140 days	140 days		◆ 11/05							
160	➡	Beton fc=21,7Mpa	Fri 31/07/20	Sat 15/08/20	Tue 21/10/20	Tue 05/11/20	0 days	70 days									

Project: CPM Durasi Rencana
Date: Tue 01/02/22

Task		Inactive Task		Manual Summary Rollup		External Milestone		Manual Progress	
Split		Inactive Milestone		Manual Summary		Deadline			
Milestone		Inactive Summary		Start-only		Critical			
Summary		Manual Task		Finish-only		Critical Split			
Project Summary		Duration-only		External Tasks		Progress			

ID	Task Mode	Task Name	Start	Finish	Late Start	Late Finish	Free Slack	Total Slack	Qtr 2, 2020			Qtr 3, 2020			Qtr 4, 2020		
									Apr	May	Jun	Jul	Aug	Sep	Oct	Nov	Dec
161	➔	Pembesian	Fri 31/07/20	Sat 15/08/20	Sat 21/10/20	Thu 05/11/20	0 days	70 days									
162	➔	Begisting	Fri 31/07/20	Sat 15/08/20	Sat 21/10/20	Thu 05/11/20	70 days	70 days									
163	★	D. Pekerjaan Pasangan Dinding, Plesteran dan Acian	Mon 11/05/20	Mon 11/05/20	Fri 31/07/20	Thu 05/11/20	70 days	70 days									
164	➔	Lantai 1	Mon 11/05/20	Mon 11/05/20	Thu 05/11/20	Thu 05/11/20	154 days	154 days									
165	➔	1. Pasangan dinding bata trasram tbl. 1/2bata 1Pc 3Ps	Thu 23/07/20	Thu 30/07/20	Fri 31/07/20	Fri 07/08/20	0 days	7 days									
166	➔	2. Pasangan dinding bata tbl. 1/2bata 1Pc 5Ps	Thu 23/07/20	Wed 19/08/20	Fri 31/07/20	Thu 27/08/20	0 days	7 days									
167	➔	3. Pasangan roster beton 10 x 20cm	Sat 08/08/20	Sat 15/08/20	Mon 05/10/20	Mon 12/10/20	0 days	49 days									
168	➔	4. Pasangan plesteran dinding tbl. 15mm 1Pc 5Ps	Mon 17/08/20	Tue 01/09/20	Tue 13/10/20	Wed 28/10/20	0 days	49 days									
169	➔	5. Pasangan acian dinding	Tue 25/08/20	Wed 09/09/20	Sat 21/10/20	Thu 05/11/20	0 days	49 days									
170	➔	6. Pasangan acian beton	Tue 25/08/20	Tue 01/09/20	Thu 29/10/20	Thu 05/11/20	56 days	56 days									
171	➔	7. Pasangan kolom praktis beton bertulang 11 x 11cm	Fri 31/07/20	Sat 15/08/20	Sat 08/08/20	Mon 24/08/20	0 days	7 days									
172	➔	8. Pasangan balok praktis beton bertulang 10 x 15cm	Sat 08/08/20	Mon 24/08/20	Mon 17/08/20	Tue 01/09/20	0 days	7 days									
173	➔	Lantai 2	Mon 11/05/20	Mon 11/05/20	Thu 05/11/20	Thu 05/11/20	154 days	154 days									
174	➔	1. Pasangan dinding bata trasram tbl. 1/2bata 1Pc 3Ps	Mon 17/08/20	Mon 24/08/20	Tue 25/08/20	Tue 01/09/20	0 days	7 days									
175	➔	2. Pasangan dinding bata tbl. 1/2bata 1Pc 5Ps	Mon 17/08/20	Wed 09/09/20	Thu 10/09/20	Sat 03/10/20	0 days	21 days									
176	➔	3. Pasangan roster beton 10 x 20cm	Tue 25/08/20	Tue 01/09/20	Wed 02/09/20	Wed 09/09/20	0 days	7 days									
177	➔	4. Pasangan plesteran dinding tbl. 15mm 1Pc 5Ps	Tue 25/08/20	Thu 17/09/20	Wed 02/09/20	Fri 25/09/20	0 days	7 days									
178	➔	5. Pasangan acian dinding	Wed 02/09/20	Fri 25/09/20	Thu 13/10/20	Thu 05/11/20	0 days	35 days									
179	➔	6. Pasangan acian beton	Wed 02/09/20	Wed 09/09/20	Thu 29/10/20	Thu 05/11/20	0 days	49 days									
180	➔	7. Pasangan kolom praktis beton bertulang 11 x 11cm	Wed 02/09/20	Wed 09/09/20	Thu 29/10/20	Thu 05/11/20	0 days	49 days									
181	➔	8. Pasangan balok praktis beton bertulang 10 x 15cm	Wed 02/09/20	Wed 09/09/20	Thu 29/10/20	Thu 05/11/20	49 days	49 days									
182	★	E. Pekerjaan Penutup Lantai dan Dinding	Mon 11/05/20	Mon 11/05/20	Thu 10/09/20	Thu 05/11/20	105 days	105 days									
183	➔	Lantai 1	Mon 11/05/20	Mon 11/05/20	Thu 05/11/20	Thu 05/11/20	154 days	154 days									
184	➔	1. Pasangan keramik lantai 40 x 40cm Polished (K1)	Tue 25/08/20	Wed 09/09/20	Sat 26/09/20	Mon 12/10/20	0 days	28 days									
185	➔	2. Pasangan keramik lantai 20 x 20cm Unpolished (K2)	Tue 25/08/20	Wed 09/09/20	Sat 26/09/20	Mon 12/10/20	0 days	28 days									
186	➔	3. Pasangan keramik tangga 40 x 40cm Polished (K1)	Wed 02/09/20	Wed 09/09/20	Mon 05/10/20	Mon 12/10/20	0 days	28 days									

Project: CPM Durasi Rencana
Date: Tue 01/02/22

Task		Inactive Task		Manual Summary Rollup		External Milestone		Manual Progress	
Split		Inactive Milestone		Manual Summary		Deadline			
Milestone		Inactive Summary		Start-only		Critical			
Summary		Manual Task		Finish-only		Critical Split			
Project Summary		Duration-only		External Tasks		Progress			

ID	Task Mode	Task Name	Start	Finish	Late Start	Late Finish	Free Slack	Total Slack	Qtr 2, 2020			Qtr 3, 2020			Qtr 4, 2020			
									Apr	May	Jun	Jul	Aug	Sep	Oct	Nov	Dec	
187	➔	4. Pasangan keramik dinding 20 x 25cm (KD)	Mon 17/08/20	Tue 01/09/20	Thu 10/09/20	Fri 25/09/20	0 days	21 days										
188	➔	5. Pasangann tali air lebar 2cm	Tue 25/08/20	Tue 01/09/20	Wed 21/10/20	Wed 28/10/20	0 days	49 days										
189	➔	Lantai 2	Mon 11/05/20	Mon 11/05/20	Tu 05/11/20	Tu 05/11/20	154 days	154 days										
190	➔	1. Pasangan keramik lantai 40 x 40cm Polished (K1)	Fri 18/09/20	Sat 03/10/20	Sat 26/09/20	Mon 12/10/20	0 days	7 days										
191	➔	2. Pasangan keramik dinding 20 x 25cm (KD)	Thu 10/09/20	Fri 25/09/20	Tue 13/10/20	Wed 28/10/20	0 days	28 days										
192	➔	3. Pasangan keramik meja beton 20 x 20cm	Sat 26/09/20	Sat 03/10/20	Thu 29/10/20	Thu 05/11/20	28 days	28 days										
193	➡	F. Pekerjaan Plafond dan Langit-Langit	Mon 11/05/20	Mon 11/05/20	Sat 26/09/20	Thu 05/11/20	119 days	119 days										
194	➔	Lantai 1	Mon 11/05/20	Mon 11/05/20	Tu 05/11/20	Tu 05/11/20	154 days	154 days										
195	➔	1. Pasangan plafond gypsum board 9mm + rangka besi hollow	Fri 18/09/20	Sat 03/10/20	Sat 26/09/20	Mon 12/10/20	0 days	7 days										
196	➔	2. Pasangan plafond GRC board 4,5mm + rangka besi hollow	Fri 18/09/20	Sat 03/10/20	Sat 26/09/20	Mon 12/10/20	0 days	7 days										
197	➔	3. Pasangan list plafond gypsum	Sat 26/09/20	Sat 03/10/20	Tu 29/10/20	Tu 05/11/20	28 days	28 days										
198	➔	Lantai 2	Mon 11/05/20	Mon 11/05/20	Tu 05/11/20	Tu 05/11/20	154 days	154 days										
199	➔	1. Pasangan plafond gypsum board 9mm + rangka besi hollow	Fri 18/09/20	Sat 03/10/20	Sat 26/09/20	Mon 12/10/20	0 days	7 days										
200	➔	2. Pasangan plafond GRC board 4mm + rangka besi hollow	Fri 18/09/20	Sat 03/10/20	Sat 26/09/20	Mon 12/10/20	0 days	7 days										
201	➔	3. Pasangan list plafond gypsum	Sat 26/09/20	Sat 03/10/20	Mon 05/10/20	Mon 12/10/20	0 days	7 days										
202	➡	G. Pekerjaan Pintu dan Jendela	Mon 11/05/20	Mon 11/05/20	Tu 29/10/20	Tu 05/11/20	147 days	147 days										
203	➔	Lantai 1	Mon 11/05/20	Mon 11/05/20	Tu 05/11/20	Tu 05/11/20	154 days	154 days										
204	➔	1. Pasangan pintu Tipe P1 + Aksesoris	Wed 02/09/20	Wed 09/09/20	Thu 29/10/20	Thu 05/11/20	0 days	49 days										
205	➔	2. Pasangan pintu Tipe P2 + Aksesoris	Wed 02/09/20	Wed 09/09/20	Thu 29/10/20	Thu 05/11/20	0 days	49 days										
206	➔	3. Pasangan pintu Tipe P3 + Aksesoris (Pintu Tralis Besi Hollow)	Wed 02/09/20	Wed 09/09/20	Thu 29/10/20	Thu 05/11/20	0 days	49 days										
207	➔	4. Pasangan jendela Tipe J1 + Aksesoris	Wed 02/09/20	Wed 09/09/20	Thu 29/10/20	Thu 05/11/20	0 days	49 days										
208	➔	5. Pasangan jendela Tipe J2 + Aksesoris	Wed 02/09/20	Wed 09/09/20	Thu 29/10/20	Thu 05/11/20	0 days	49 days										
209	➔	6. Pasangan bouvent Tipe V1 + Aksesoris	Wed 02/09/20	Wed 09/09/20	Thu 29/10/20	Thu 05/11/20	0 days	49 days										
210	➔	7. Pasangan kisi - kisi besi hollow + Aksesoris	Wed 02/09/20	Wed 09/09/20	Thu 29/10/20	Thu 05/11/20	0 days	49 days										
211	➔	8. Pasangan Railling besi hollow	Wed 02/09/20	Wed 09/09/20	Tu 29/10/20	Tu 05/11/20	0 days	49 days										
212	➔	Lantai 2	Mon 11/05/20	Mon 11/05/20	Tu 05/11/20	Tu 05/11/20	154 days	154 days										

Project: CPM Durasi Rencana
Date: Tue 01/02/22

Task		Inactive Task		Manual Summary Rollup		External Milestone		Manual Progress	
Split		Inactive Milestone		Manual Summary		Deadline			
Milestone		Inactive Summary		Start-only		Critical			
Summary		Manual Task		Finish-only		Critical Split			
Project Summary		Duration-only		External Tasks		Progress			

ID	Task Mode	Task Name	Start	Finish	Late Start	Late Finish	Free Slack	Total Slack	Qtr 2, 2020		Qtr 3, 2020		Qtr 4, 2020		
									Apr	May	Jun	Jul	Aug	Sep	Oct
213	➔	1. Pasangan pintu Tipe P1 + Aksesoris	Wed 02/09/20	Wed 09/09/20	Thu 29/10/20	Thu 05/11/20	0 days	49 days							
214	➔	2. Pasangan pintu Tipe P4 + Aksesoris	Wed 02/09/20	Wed 09/09/20	Thu 29/10/20	Thu 05/11/20	0 days	49 days							
215	➔	3. Pasangan jendela Tipe J1 + Aksesoris	Wed 02/09/20	Wed 09/09/20	Thu 29/10/20	Thu 05/11/20	0 days	49 days							
216	➔	4. Pasangan jendela Tipe J2 + Aksesoris	Wed 02/09/20	Wed 09/09/20	Thu 29/10/20	Thu 05/11/20	0 days	49 days							
217	➔	5. Pasangan bouvent Tipe V1 + Aksesoris	Wed 02/09/20	Wed 09/09/20	Thu 29/10/20	Thu 05/11/20	0 days	49 days							
218	➔	6. Pasangan kisi - kisi besi hollow + Aksesoris	Wed 02/09/20	Wed 09/09/20	Thu 29/10/20	Thu 05/11/20	49 days	49 days							
219	★	H. Pekerjaan Pegecatan	lon 11/05/20	lon 11/05/20	at 21/10/20	tu 05/11/20	140 days	140 days							
220	➔	Lantai 1	lon 11/05/20	lon 11/05/20	tu 05/11/20	tu 05/11/20	154 days	154 days							
221	➔	1. Pegecatan dinding Interior	Fue 13/10/20	ed 28/10/20	ed 21/10/20	tu 05/11/20	7 days	7 days							
222	➔	2. Pegecatan dinding Eksterior	lon 05/10/20	Fue 20/10/20	ed 21/10/20	tu 05/11/20	0 days	14 days							
223	➔	3. Pegecatan plafond dengan cat interior	Mon 05/10/20	Mon 12/10/20	Wed 21/10/20	Wed 28/10/20	0 days	14 days							
224	➔	Lantai 2	lon 11/05/20	lon 11/05/20	tu 05/11/20	tu 05/11/20	154 days	154 days							
225	➔	1. Pegecatan dinding Interior	lon 05/10/20	Fue 20/10/20	ed 21/10/20	tu 05/11/20	0 days	14 days							
226	➔	2. Pegecatan dinding Eksterior	lon 05/10/20	Fue 20/10/20	ed 21/10/20	tu 05/11/20	0 days	14 days							
227	➔	3. Pegecatan plafond dengan cat interior	Tue 13/10/20	Tue 20/10/20	Thu 29/10/20	Thu 05/11/20	14 days	14 days							
228	★	I. Pekerjaan Atap	lon 11/05/20	lon 11/05/20	at 26/09/20	tu 05/11/20	119 days	119 days							
229	➔	1. Pasang rangka atap baja ringan + Aksesoris	Wed 02/09/20	Thu 17/09/20	Sat 26/09/20	Mon 12/10/20	0 days	21 days							
230	➔	2. Pasang penutup atap bitumen selulosa single layer	Thu 10/09/20	Fri 25/09/20	Mon 05/10/20	Tue 20/10/20	0 days	21 days							
231	➔	3. Pasang nok bitumen selulosa	Fri 18/09/20	Fri 25/09/20	tu 29/10/20	tu 05/11/20	0 days	35 days							
232	➔	4. Pasang lisplank GRC lebar 20cm	Fri 18/09/20	Fri 25/09/20	tu 29/10/20	tu 05/11/20	35 days	35 days							
233	★	J. Pekerjaan Elektrikal	lon 11/05/20	lon 11/05/20	at 21/10/20	tu 05/11/20	140 days	140 days							
234	➔	Lantai 1	lon 11/05/20	lon 11/05/20	tu 05/11/20	tu 05/11/20	154 days	154 days							
235	➔	1. Penyambungan Daya Listrik baru	Sat 26/09/20	Sat 03/10/20	ed 21/10/20	ed 28/10/20	0 days	21 days							
236	➔	2. Pengadaan dan pemasangan box panel baru	Sat 26/09/20	Sat 03/10/20	Wed 21/10/20	Wed 28/10/20	0 days	21 days							
237	➔	3. Pasang instalasi titik lampu nyala	Sat 26/09/20	Sat 03/10/20	ed 21/10/20	ed 28/10/20	0 days	21 days							
238	➔	4. Pasang instalasi titik stop kontak	Sat 26/09/20	Sat 03/10/20	ed 21/10/20	ed 28/10/20	0 days	21 days							
239	➔	5. Pengadaan dan pemasangan Lampu RM 2x24Watt + Kap	Sat 26/09/20	Sat 03/10/20	Wed 21/10/20	Wed 28/10/20	0 days	21 days							
240	➔	6. Pengadaan dan pemasangan Lampu Inbow 12Watt + Fitting	Sat 26/09/20	Sat 03/10/20	Wed 21/10/20	Wed 28/10/20	0 days	21 days							
241	➔	7. Pengadaan dan pemasangan Lampu Outbow 12Watt + Fitting	Sat 26/09/20	Sat 03/10/20	Wed 21/10/20	Wed 28/10/20	0 days	21 days							

Project: CPM Durasi Rencana
Date: Tue 01/02/22

Task		Inactive Task		Manual Summary Rollup		External Milestone		Manual Progress	
Split		Inactive Milestone		Manual Summary		Deadline			
Milestone		Inactive Summary		Start-only		Critical			
Summary		Manual Task		Finish-only		Critical Split			
Project Summary		Duration-only		External Tasks		Progress			

ID	Task Mode	Task Name	Start	Finish	Late Start	Late Finish	Free Slack	Total Slack	Qtr 2, 2020			Qtr 3, 2020			Qtr 4, 2020		
									Apr	May	Jun	Jul	Aug	Sep	Oct	Nov	Dec
242	➔	8. Pengadaan dan pemasangan Sakelar single	Sat 26/09/20	Sat 03/10/20	Wed 21/10/20	Wed 28/10/20	0 days	21 days									
243	➔	9. Pengadaan dan pemasangan Sakelar double	Sat 26/09/20	Sat 03/10/20	Wed 21/10/20	Wed 28/10/20	0 days	21 days									
244	➔	10. Pengadaan dan pemasangan Stop kontak	Sat 26/09/20	Sat 03/10/20	Wed 21/10/20	Wed 28/10/20	0 days	21 days									
245	➔	Lantai 2	lon 11/05/20	lon 11/05/20	tu 05/11/20	tu 05/11/20	154 days	154 days									
246	➔	1. Pengadaan dan pemasangan box panel baru	Sat 26/09/20	Sat 03/10/20	Wed 21/10/20	Wed 28/10/20	0 days	21 days									
247	➔	2. Pasang instalasi titik lampu nyala	Sat 26/09/20	Sat 03/10/20	Wed 21/10/20	Wed 28/10/20	0 days	21 days									
248	➔	3. Pasang instalasi titik stop kontak	Sat 26/09/20	Sat 03/10/20	Wed 21/10/20	Wed 28/10/20	0 days	21 days									
249	➔	4. Pengadaan dan pemasangan Lampu RM 2x24Watt + Kap	Sat 26/09/20	Sat 03/10/20	Wed 21/10/20	Wed 28/10/20	0 days	21 days									
250	➔	5. Pengadaan dan pemasangan Lampu Outbow 12Watt + Fitting	Sat 26/09/20	Sat 03/10/20	Wed 21/10/20	Wed 28/10/20	0 days	21 days									
251	➔	6. Pengadaan dan pemasangan Sakelar single	Sat 26/09/20	Sat 03/10/20	Wed 21/10/20	Wed 28/10/20	0 days	21 days									
252	➔	7. Pengadaan dan pemasangan Sakelar double	Sat 26/09/20	Sat 03/10/20	Wed 21/10/20	Wed 28/10/20	0 days	21 days									
253	➔	8. Pengadaan dan pemasangan Stop kontak	Sat 26/09/20	Sat 03/10/20	Wed 21/10/20	Wed 28/10/20	0 days	21 days									
254	★	K. Pekerjaan Sanitasi dalam gedung	Mon 11/05/20	Mon 11/05/20	Thu 29/10/20	Thu 05/11/20	147 days	147 days									
255	➔	Lantai 1	lon 11/05/20	lon 18/05/20	tu 29/10/20	tu 05/11/20	147 days	147 days									
256	➔	1. Penyambungan Sumber Air baru	Fri 18/09/20	Fri 25/09/20	tu 29/10/20	tu 05/11/20	0 days	35 days									
257	➔	2. Pasang instalasi air bersih	Fri 02/09/20	Fri 09/09/20	tu 29/10/20	tu 05/11/20	0 days	49 days									
258	➔	3. Pasang instalasi air kotor	Fri 02/09/20	Fri 09/09/20	tu 29/10/20	tu 05/11/20	0 days	49 days									
259	➔	4. Pengadaan dan pemasangan Kloset duduk	Fri 18/09/20	Fri 25/09/20	Thu 29/10/20	Thu 05/11/20	0 days	35 days									
260	➔	5. Pengadaan dan pemasangan Shower spray	Fri 18/09/20	Fri 25/09/20	Thu 29/10/20	Thu 05/11/20	0 days	35 days									
261	➔	6. Pengadaan dan pemasangan Kran air	Fri 18/09/20	Fri 25/09/20	Thu 29/10/20	Thu 05/11/20	0 days	35 days									
262	➔	7. Pengadaan dan pemasangan Floor drain	Fri 18/09/20	Fri 25/09/20	Thu 29/10/20	Thu 05/11/20	0 days	35 days									
263	➔	8. Pengadaan dan pemasangan Washtafel	Fri 18/09/20	Fri 25/09/20	Thu 29/10/20	Thu 05/11/20	0 days	35 days									
264	➔	9. Pengadaan dan pemasangan Tempat sabun	Fri 18/09/20	Fri 25/09/20	Thu 29/10/20	Thu 05/11/20	0 days	35 days									
265	➔	10. Pengadaan dan pemasangan Septictank konvensional	Wed 02/09/20	Wed 09/09/20	Thu 29/10/20	Thu 05/11/20	0 days	49 days									
266	➔	11. Pengadaan dan pemasangan Sumur resapan	Wed 02/09/20	Wed 09/09/20	Thu 29/10/20	Thu 05/11/20	49 days	49 days									
267	★	L. Pekerjaan Fasade	lon 11/05/20	lon 11/05/20	tu 29/10/20	tu 05/11/20	147 days	147 days									

Project: CPM Durasi Rencana
Date: Tue 01/02/22

Task		Inactive Task		Manual Summary Rollup		External Milestone		Manual Progress	
Split		Inactive Milestone		Manual Summary		Deadline			
Milestone		Inactive Summary		Start-only		Critical			
Summary		Manual Task		Finish-only		Critical Split			
Project Summary		Duration-only		External Tasks		Progress			

ID	Task Mode	Task Name	Start	Finish	Late Start	Late Finish	Free Slack	Total Slack	Qtr 2, 2020			Qtr 3, 2020			Qtr 4, 2020		
									Apr	May	Jun	Jul	Aug	Sep	Oct	Nov	Dec
268	➡	1. Pasangan dinding batu alam	Fri 18/09/20	Fri 25/09/20	Fri 29/10/20	Fri 05/11/20	0 days	35 days									
269	➡	2. Pasangan plesteran timbul tbl. 20mm	Fri 18/09/20	Fri 25/09/20	Thu 29/10/20	Thu 05/11/20	0 days	35 days									
270	➡	3. Pekerjaan Papan Nama SMP	Fri 18/09/20	Fri 25/09/20	Fri 29/10/20	Fri 05/11/20	0 days	35 days									
271	➡	4. Pengadaan dan pemasangan Ornamen Bunga	Fri 18/09/20	Fri 25/09/20	Thu 29/10/20	Thu 05/11/20	35 days	35 days									
272	➡	V. PEKERJAAN BANGUNAN GEDUNG B	Mon 11/05/20	Mon 11/05/20	Thu 05/11/20	Thu 05/11/20	154 days	154 days		◆ 11/05							
273	★	A. Pekerjaan Tanah dan Galian	Mon 11/05/20	Mon 11/05/20	at 20/06/20	Thu 05/11/20	35 days	35 days		◆ 11/05							
274	➡	1. Galian tanah pondasi footplate	Sat 20/06/20	Mon 06/07/20	at 20/06/20	Mon 06/07/20	0 days	0 days									
275	➡	2. Galian tanah pondasi menerus	Sat 20/06/20	Mon 06/07/20	at 20/06/20	Mon 06/07/20	0 days	0 days									
276	➡	3. Urugan pasir bawah pondasi tbl. 10cm	Mon 29/06/20	Mon 06/07/20	Mon 29/06/20	Mon 06/07/20	0 days	0 days									
277	➡	4. Urugan pasir bawah lantai tbl. 5cm	Mon 05/10/20	Mon 12/10/20	Thu 29/10/20	Thu 05/11/20	21 days	21 days									
278	➡	5. Urugan kembali bekas galian	Fri 15/07/20	Fri 22/07/20	Fri 29/10/20	Fri 05/11/20	91 days	91 days									
279	★	B. Pekerjaan Pondasi	Mon 11/05/20	Mon 11/05/20	Mon 29/06/20	Fri 22/07/20	42 days	42 days		◆ 11/05							
280	➡	1. Pasangan pondasi batu belah 1Pc 6Ps	Mon 29/06/20	Wed 22/07/20	Mon 29/06/20	Wed 22/07/20	0 days	0 days									
281	★	C. Pekerjaan Beton	Mon 11/05/20	Mon 11/05/20	Mon 11/05/20	Thu 05/11/20	0 days	0 days		◆ 11/05							
282	➡	1. Beton Lantai kerja bawah pondasi tbl. 5cm fc=7,4Mpa	Mon 29/06/20	Mon 06/07/20	Mon 29/06/20	Mon 06/07/20	0 days	0 days									
283	★	2. Pasang footplate 120 x 120cm (FP1)	Mon 11/05/20	Mon 11/05/20	Mon 29/06/20	Tue 14/07/20	42 days	42 days		◆ 11/05							
284	➡	Beton fc=21,7Mpa	Mon 29/06/20	Tue 14/07/20	Mon 29/06/20	Tue 14/07/20	0 days	0 days									
285	➡	Pembesian	Mon 29/06/20	Tue 14/07/20	Mon 29/06/20	Tue 14/07/20	0 days	0 days									
286	➡	Begisting	Mon 29/06/20	Tue 14/07/20	Mon 29/06/20	Tue 14/07/20	0 days	0 days									
287	★	3. Pasang footplate 100 x 100cm (FP2)	Mon 11/05/20	Mon 11/05/20	Mon 29/06/20	Tue 14/07/20	42 days	42 days		◆ 11/05							
288	➡	Beton fc=21,7Mpa	Mon 29/06/20	Tue 14/07/20	Mon 29/06/20	Tue 14/07/20	0 days	0 days									
289	➡	Pembesian	Mon 29/06/20	Tue 14/07/20	Mon 29/06/20	Tue 14/07/20	0 days	0 days									
290	➡	Begisting	Mon 29/06/20	Tue 14/07/20	Mon 29/06/20	Tue 14/07/20	0 days	0 days									
291	★	4. Pasang footplate 120 x 120cm (FP3)	Mon 11/05/20	Mon 11/05/20	Mon 29/06/20	Tue 14/07/20	42 days	42 days		◆ 11/05							
292	➡	Beton fc=21,7Mpa	Mon 29/06/20	Tue 14/07/20	Mon 29/06/20	Tue 14/07/20	0 days	0 days									
293	➡	Pembesian	Mon 29/06/20	Tue 14/07/20	Mon 29/06/20	Tue 14/07/20	0 days	0 days									
294	➡	Begisting	Mon 29/06/20	Tue 14/07/20	Mon 29/06/20	Tue 14/07/20	0 days	0 days									
295	★	5. Pasang sloof 30 x 50cm (BS1)	Mon 11/05/20	Mon 11/05/20	Tue 07/07/20	Fri 22/07/20	49 days	49 days		◆ 11/05							
296	➡	Beton fc=21,7Mpa	Tue 07/07/20	Fri 22/07/20	Tue 07/07/20	Fri 22/07/20	0 days	0 days									
297	➡	Pembesian	Tue 07/07/20	Fri 22/07/20	Tue 07/07/20	Fri 22/07/20	0 days	0 days									
298	➡	Begisting	Tue 07/07/20	Fri 22/07/20	Tue 07/07/20	Fri 22/07/20	0 days	0 days									
299	★	6. Pasang sloof 30 x 40cm (BS2)	Mon 11/05/20	Mon 11/05/20	Fri 15/07/20	Fri 22/07/20	56 days	56 days		◆ 11/05							

Project: CPM Durasi Rencana
Date: Tue 01/02/22

Task		Inactive Task		Manual Summary Rollup		External Milestone		Manual Progress	
Split		Inactive Milestone		Manual Summary		Deadline		Critical	
Milestone		Inactive Summary		Start-only		Critical Split		Progress	
Summary		Manual Task		Finish-only					
Project Summary		Duration-only		External Tasks					

ID	Task Mode	Task Name	Start	Finish	Late Start	Late Finish	Free Slack	Total Slack	Qtr 2, 2020			Qtr 3, 2020			Qtr 4, 2020		
									Apr	May	Jun	Jul	Aug	Sep	Oct	Nov	Dec
300	➡	Beton fc=21,7Mpa	Wed 15/07/20	Wed 22/07/20	Wed 15/07/20	Wed 22/07/20	0 days	0 days									
301	➡	Pembesian	Wed 15/07/20	Wed 22/07/20	Wed 15/07/20	Wed 22/07/20	0 days	0 days									
302	➡	Begisting	Wed 15/07/20	Wed 22/07/20	Wed 15/07/20	Wed 22/07/20	0 days	0 days									
303	★	7. Pasang sloof 25 x 35cm (BS3)	Mon 11/05/20	Mon 11/05/20	Wed 15/07/20	Wed 22/07/20	56 days	56 days		◆	11/05						
304	➡	Beton fc=21,7Mpa	Wed 15/07/20	Wed 22/07/20	Wed 15/07/20	Wed 22/07/20	0 days	0 days									
305	➡	Pembesian	Wed 15/07/20	Wed 22/07/20	Wed 15/07/20	Wed 22/07/20	0 days	0 days									
306	➡	Begisting	Wed 15/07/20	Wed 22/07/20	Wed 15/07/20	Wed 22/07/20	0 days	0 days									
307	★	8. Pasang sloof 15 x 20cm (BSP)	Mon 11/05/20	Mon 11/05/20	Wed 15/07/20	Thu 30/07/20	56 days	56 days		◆	11/05						
308	➡	Beton fc=21,7Mpa	Wed 15/07/20	Thu 30/07/20	Wed 15/07/20	Thu 30/07/20	0 days	0 days									
309	➡	Pembesian	Wed 15/07/20	Thu 30/07/20	Wed 15/07/20	Thu 30/07/20	0 days	0 days									
310	➡	Begisting	Wed 15/07/20	Thu 30/07/20	Wed 15/07/20	Thu 30/07/20	0 days	0 days									
311	★	9. Pasang Kolom 40 x 50cm (K1) Lantai 1	Mon 11/05/20	Mon 11/05/20	Thu 23/07/20	Thu 30/07/20	63 days	63 days		◆	11/05						
312	➡	Beton fc=21,7Mpa	Thu 23/07/20	Thu 30/07/20	Thu 23/07/20	Thu 30/07/20	0 days	0 days									
313	➡	Pembesian	Thu 23/07/20	Thu 30/07/20	Thu 23/07/20	Thu 30/07/20	0 days	0 days									
314	➡	Begisting	Thu 23/07/20	Thu 30/07/20	Thu 23/07/20	Thu 30/07/20	0 days	0 days									
315	★	10. Pasang Kolom 40 x 40cm (K2) Lantai 1	Mon 11/05/20	Mon 11/05/20	Thu 23/07/20	Thu 30/07/20	63 days	63 days		◆	11/05						
316	➡	Beton fc=21,7Mpa	Thu 23/07/20	Thu 30/07/20	Thu 23/07/20	Thu 30/07/20	0 days	0 days									
317	➡	Pembesian	Thu 23/07/20	Thu 30/07/20	Thu 23/07/20	Thu 30/07/20	0 days	0 days									
318	➡	Begisting	Thu 23/07/20	Thu 30/07/20	Thu 23/07/20	Thu 30/07/20	0 days	0 days									
319	★	11. Pasang Kolom 30 x 30cm (K3) Lantai 1	Mon 11/05/20	Mon 11/05/20	Thu 23/07/20	Thu 30/07/20	63 days	63 days		◆	11/05						
320	➡	Beton fc=21,7Mpa	Thu 23/07/20	Thu 30/07/20	Thu 23/07/20	Thu 30/07/20	0 days	0 days									
321	➡	Pembesian	Thu 23/07/20	Thu 30/07/20	Thu 23/07/20	Thu 30/07/20	0 days	0 days									
322	➡	Begisting	Thu 23/07/20	Thu 30/07/20	Thu 23/07/20	Thu 30/07/20	0 days	0 days									
323	★	12. Pasang Kolom 40 x 40cm (K2) Lantai 2	Sat 08/08/20	Sat 08/08/20	Thu 29/10/20	Thu 05/11/20	70 days	70 days									
324	➡	Beton fc=21,7Mpa	Sat 08/08/20	Sat 15/08/20	Thu 29/10/20	Thu 05/11/20	0 days	70 days									
325	➡	Pembesian	Sat 08/08/20	Sat 15/08/20	Thu 29/10/20	Thu 05/11/20	0 days	70 days									
326	➡	Begisting	Sat 08/08/20	Sat 15/08/20	Thu 29/10/20	Thu 05/11/20	0 days	70 days									
327	★	13. Pasang Kolom 30 x 30cm (K3) Lantai 2	Mon 11/05/20	Mon 11/05/20	Thu 29/10/20	Thu 05/11/20	147 days	147 days		◆	11/05						
328	➡	Beton fc=21,7Mpa	Sat 08/08/20	Sat 15/08/20	Thu 29/10/20	Thu 05/11/20	0 days	70 days									
329	➡	Pembesian	Sat 08/08/20	Sat 15/08/20	Thu 29/10/20	Thu 05/11/20	0 days	70 days									
330	➡	Begisting	Sat 08/08/20	Sat 15/08/20	Thu 29/10/20	Thu 05/11/20	70 days	70 days									
331	★	14. Pasang balok 30 x 50cm (B1)	Mon 11/05/20	Mon 11/05/20	Fri 31/07/20	at 15/08/20	70 days	70 days		◆	11/05						
332	➡	Beton fc=21,7Mpa	Fri 31/07/20	Sat 15/08/20	Fri 31/07/20	at 15/08/20	0 days	0 days									
333	➡	Pembesian	Fri 31/07/20	Sat 15/08/20	Fri 31/07/20	at 15/08/20	0 days	0 days									
334	➡	Begisting	Fri 31/07/20	Sat 15/08/20	Fri 31/07/20	at 15/08/20	0 days	0 days									
335	★	15. Pasang balok 25 x 40cm (B2)	Mon 11/05/20	Mon 11/05/20	Fri 31/07/20	at 15/08/20	70 days	70 days		◆	11/05						

Project: CPM Durasi Rencana
Date: Tue 01/02/22

Task		Inactive Task		Manual Summary Rollup		External Milestone		Manual Progress	
Split		Inactive Milestone		Manual Summary		Deadline			
Milestone		Inactive Summary		Start-only		Critical			
Summary		Manual Task		Finish-only		Critical Split			
Project Summary		Duration-only		External Tasks		Progress			

ID	Task Mode	Task Name	Start	Finish	Late Start	Late Finish	Free Slack	Total Slack	Qtr 2, 2020			Qtr 3, 2020			Qtr 4, 2020		
									Apr	May	Jun	Jul	Aug	Sep	Oct	Nov	Dec
336	➡	Beton fc=21,7Mpa	Fri 31/07/20	Sat 15/08/20	Fri 31/07/20	at 15/08/20	0 days	0 days									
337	➡	Pembesian	Fri 31/07/20	Sat 15/08/20	Fri 31/07/20	at 15/08/20	0 days	0 days									
338	➡	Begisting	Fri 31/07/20	Sat 15/08/20	Fri 31/07/20	at 15/08/20	0 days	0 days									
339	★	16. Pasang balok 25 x 35cm (B3)	Mon 11/05/20	Mon 11/05/20	Fri 31/07/20	at 15/08/20	70 days	70 days		◆	11/05						
340	➡	Beton fc=21,7Mpa	Fri 31/07/20	Sat 15/08/20	Fri 31/07/20	at 15/08/20	0 days	0 days									
341	➡	Pembesian	Fri 31/07/20	Sat 15/08/20	Fri 31/07/20	at 15/08/20	0 days	0 days									
342	➡	Begisting	Fri 31/07/20	Sat 15/08/20	Fri 31/07/20	at 15/08/20	0 days	0 days									
343	★	17. Pasang balok 25 x 30cm (B4)	Mon 11/05/20	Mon 11/05/20	Fri 31/07/20	at 15/08/20	70 days	70 days		◆	11/05						
344	➡	Beton fc=21,7Mpa	Fri 31/07/20	Sat 15/08/20	Fri 31/07/20	at 15/08/20	0 days	0 days									
345	➡	Pembesian	Fri 31/07/20	Sat 15/08/20	Fri 31/07/20	at 15/08/20	0 days	0 days									
346	➡	Begisting	Fri 31/07/20	Sat 15/08/20	Fri 31/07/20	at 15/08/20	0 days	0 days									
347	★	18. Pasang plat lantai tbl. 13cm	Mon 11/05/20	Mon 11/05/20	Fri 31/07/20	at 15/08/20	70 days	70 days		◆	11/05						
348	➡	Beton fc=21,7Mpa	Fri 31/07/20	Sat 15/08/20	Fri 31/07/20	at 15/08/20	0 days	0 days									
349	➡	Pembesian	Fri 31/07/20	Sat 15/08/20	Fri 31/07/20	at 15/08/20	0 days	0 days									
350	➡	Begisting	Fri 31/07/20	Sat 15/08/20	Fri 31/07/20	at 15/08/20	0 days	0 days									
351	★	19. Pasang balok 30 x 50cm (BR1)	Mon 11/05/20	Mon 11/05/20	Sat 08/08/20	Sat 15/08/20	77 days	77 days		◆	11/05						
352	➡	Beton fc=21,7Mpa	Sat 08/08/20	Sat 15/08/20	at 08/08/20	at 15/08/20	0 days	0 days									
353	➡	Pembesian	Sat 08/08/20	Sat 15/08/20	at 08/08/20	at 15/08/20	0 days	0 days									
354	➡	Begisting	Sat 08/08/20	Sat 15/08/20	at 08/08/20	at 15/08/20	0 days	0 days									
355	★	20. Pasang balok 25 x 35cm (BR2)	Mon 11/05/20	Mon 11/05/20	Sat 08/08/20	Mon 24/08/20	77 days	77 days		◆	11/05						
356	➡	Beton fc=21,7Mpa	Sat 08/08/20	Mon 24/08/20	at 08/08/20	Mon 24/08/20	0 days	0 days									
357	➡	Pembesian	Sat 08/08/20	Mon 24/08/20	at 08/08/20	Mon 24/08/20	0 days	0 days									
358	➡	Begisting	Sat 08/08/20	Mon 24/08/20	at 08/08/20	Mon 24/08/20	0 days	0 days									
359	★	21. Pasang balok 20 x 30cm (BR3)	Mon 11/05/20	Mon 11/05/20	Mon 17/08/20	Mon 24/08/20	84 days	84 days		◆	11/05						
360	➡	Beton fc=21,7Mpa	Mon 17/08/20	Mon 24/08/20	Mon 17/08/20	Mon 24/08/20	0 days	0 days									
361	➡	Pembesian	Mon 17/08/20	Mon 24/08/20	Mon 17/08/20	Mon 24/08/20	0 days	0 days									
362	➡	Begisting	Mon 17/08/20	Mon 24/08/20	Mon 17/08/20	Mon 24/08/20	0 days	0 days									
363	★	22. Pasang balok 15 x 20cm (BRP)	Mon 11/05/20	Mon 11/05/20	Mon 17/08/20	Mon 24/08/20	84 days	84 days		◆	11/05						
364	➡	Beton fc=21,7Mpa	Mon 17/08/20	Mon 24/08/20	Mon 17/08/20	Mon 24/08/20	0 days	0 days									
365	➡	Pembesian	Mon 17/08/20	Mon 24/08/20	Mon 17/08/20	Mon 24/08/20	0 days	0 days									
366	➡	Begisting	Mon 17/08/20	Mon 24/08/20	Mon 17/08/20	Mon 24/08/20	0 days	0 days									
367	★	23. Pasang plat topi-topi tbl. 8cm	Mon 11/05/20	Mon 11/05/20	Thu 10/09/20	Thu 17/09/20	105 days	105 days		◆	11/05						
368	➡	Beton fc=21,7Mpa	Thu 10/09/20	Thu 17/09/20	Thu 10/09/20	Thu 17/09/20	0 days	0 days									
369	➡	Pembesian	Thu 10/09/20	Thu 17/09/20	Thu 10/09/20	Thu 17/09/20	0 days	0 days									
370	➡	Begisting	Thu 10/09/20	Thu 17/09/20	Thu 10/09/20	Thu 17/09/20	0 days	0 days									
371	★	24. Pasang Plat Tangga	Mon 11/05/20	Mon 11/05/20	Wed 25/08/20	Wed 09/09/20	91 days	91 days		◆	11/05						

Project: CPM Durasi Rencana
Date: Tue 01/02/22

Task		Inactive Task		Manual Summary Rollup		External Milestone		Manual Progress	
Split		Inactive Milestone		Manual Summary		Deadline			
Milestone		Inactive Summary		Start-only		Critical			
Summary		Manual Task		Finish-only		Critical Split			
Project Summary		Duration-only		External Tasks		Progress			

ID	Task Mode	Task Name	Start	Finish	Late Start	Late Finish	Free Slack	Total Slack	Qtr 2, 2020			Qtr 3, 2020			Qtr 4, 2020		
									Apr	May	Jun	Jul	Aug	Sep	Oct	Nov	Dec
372	➔	Beton fc=21,7Mpa	lon 17/08/20	Tue 01/09/20	Je 25/08/20	ed 09/09/20	0 days	7 days									
373	➔	Pembesian	lon 17/08/20	Tue 01/09/20	Je 25/08/20	ed 09/09/20	0 days	7 days									
374	➔	Begisting	lon 17/08/20	Tue 01/09/20	Je 25/08/20	ed 09/09/20	0 days	7 days									
375	★	25. Pasang plat selasar	lon 11/05/20	lon 11/05/20	Je 25/08/20	Je 01/09/20	91 days	91 days									
376	➔	Beton fc=21,7Mpa	lon 17/08/20	lon 24/08/20	Je 25/08/20	Je 01/09/20	0 days	7 days									
377	➔	Pembesian	lon 17/08/20	lon 24/08/20	Je 25/08/20	Je 01/09/20	0 days	7 days									
378	➔	Begisting	lon 17/08/20	lon 24/08/20	Je 25/08/20	Je 01/09/20	0 days	7 days									
379	★	D. Pekerjaan Pasangan Dinding, Plesteran dan Acian	Mon 11/05/20	Mon 11/05/20	Thu 05/11/20	Thu 05/11/20	154 days	154 days									
380	➔	Lantai 1	lon 11/05/20	lon 11/05/20	Tu 05/11/20	Tu 05/11/20	154 days	154 days									
381	➔	1. Pasangan dinding bata trasram tbl. 1/2bata 1Pc 3Ps	Tue 25/08/20	Tue 01/09/20	Wed 02/09/20	Wed 09/09/20	0 days	7 days									
382	➔	2. Pasangan dinding bata tbl. 1/2bata 1Pc 5Ps	Tue 25/08/20	Thu 17/09/20	Wed 02/09/20	Fri 25/09/20	0 days	7 days									
383	➔	3. Pasangan roster beton 10 x 20cm	Thu 10/09/20	Thu 17/09/20	Thu 10/09/20	Thu 17/09/20	0 days	0 days									
384	➔	4. Pasangan plesteran dinding tbl. 15mm 1Pc 5Ps	Thu 10/09/20	Sat 03/10/20	Thu 10/09/20	Sat 03/10/20	0 days	0 days									
385	➔	5. Pasangan acian dinding	Fri 18/09/20	lon 12/10/20	Fri 18/09/20	lon 12/10/20	0 days	0 days									
386	➔	6. Pasangan acian beton	Sat 26/09/20	Sat 03/10/20	at 26/09/20	at 03/10/20	0 days	0 days									
387	➔	7. Pasangan kolom praktis beton bertulang 11 x 11cm	Wed 02/09/20	Thu 17/09/20	Thu 10/09/20	Fri 25/09/20	0 days	7 days									
388	➔	8. Pasangan balok praktis beton bertulang 10 x 15cm	Wed 02/09/20	Thu 17/09/20	Thu 10/09/20	Fri 25/09/20	0 days	7 days									
389	➔	Lantai 2	lon 11/05/20	lon 11/05/20	Tu 05/11/20	Tu 05/11/20	154 days	154 days									
390	➔	1. Pasangan dinding bata trasram tbl. 1/2bata 1Pc 3Ps	Thu 10/09/20	Thu 17/09/20	Fri 18/09/20	Fri 25/09/20	0 days	7 days									
391	➔	2. Pasangan dinding bata tbl. 1/2bata 1Pc 5Ps	Thu 10/09/20	Sat 03/10/20	Fri 18/09/20	Mon 12/10/20	0 days	7 days									
392	➔	3. Pasangan roster beton 10 x 20cm	Sat 26/09/20	Sat 03/10/20	Sat 26/09/20	Sat 03/10/20	0 days	0 days									
393	➔	4. Pasangan plesteran dinding tbl. 15mm 1Pc 5Ps	Sat 26/09/20	Mon 12/10/20	Sat 26/09/20	Mon 12/10/20	0 days	0 days									
394	➔	5. Pasangan acian dinding	lon 05/10/20	Tue 20/10/20	ed 21/10/20	Tu 05/11/20	0 days	14 days									
395	➔	6. Pasangan acian beton	lon 05/10/20	lon 12/10/20	Tu 29/10/20	Tu 05/11/20	21 days	21 days									
396	➔	7. Pasangan kolom praktis beton bertulang 11 x 11cm	Tue 13/10/20	Tue 20/10/20	Tue 13/10/20	Tue 20/10/20	0 days	0 days									
397	➔	8. Pasangan balok praktis beton bertulang 10 x 15cm	Tue 13/10/20	Tue 20/10/20	Tue 13/10/20	Tue 20/10/20	0 days	0 days									
398	★	E. Pekerjaan Penutup Lantai dan Dinding	Mon 11/05/20	Mon 11/05/20	Fri 18/09/20	Thu 05/11/20	112 days	112 days									
399	➔	Lantai 1	lon 11/05/20	lon 11/05/20	Tu 05/11/20	Tu 05/11/20	154 days	154 days									

Project: CPM Durasi Rencana
Date: Tue 01/02/22

Task		Inactive Task		Manual Summary Rollup		External Milestone		Manual Progress	
Split		Inactive Milestone		Manual Summary		Deadline			
Milestone		Inactive Summary		Start-only		Critical			
Summary		Manual Task		Finish-only		Critical Split			
Project Summary		Duration-only		External Tasks		Progress			

ID	Task Mode	Task Name	Start	Finish	Late Start	Late Finish	Free Slack	Total Slack	Qtr 2, 2020			Qtr 3, 2020			Qtr 4, 2020			
									Apr	May	Jun	Jul	Aug	Sep	Oct	Nov	Dec	
400	➔	1. Pasangan keramik lantai 40 x 40cm Polished (K1)	Tue 13/10/20	Wed 28/10/20	Tue 13/10/20	Wed 28/10/20	0 days	0 days										
401	➔	2. Pasangan keramik lantai 20 x 20cm Unpolished (K2)	Tue 13/10/20	Wed 28/10/20	Tue 13/10/20	Wed 28/10/20	0 days	0 days										
402	➔	3. Pasangan keramik tangga 40 x 40cm Polished (K1)	Thu 29/10/20	Thu 05/11/20	Thu 29/10/20	Thu 05/11/20	0 days	0 days										
403	➔	4. Pasangan keramik dinding 20 x 25cm (KD)	Fri 18/09/20	Mon 12/10/20	Tue 13/10/20	Thu 05/11/20	0 days	21 days										
404	➔	5. Pasangan tali air lebar 2cm	Wed 21/10/20	Wed 28/10/20	Thu 29/10/20	Thu 05/11/20	7 days	7 days										
405	➔	Lantai 2	Mon 11/05/20	Mon 11/05/20	Thu 05/11/20	Thu 05/11/20	154 days	154 days										
406	➔	1. Pasangan keramik lantai 40 x 40cm Polished (K1)	Thu 10/09/20	Sat 03/10/20	Fri 18/09/20	Mon 12/10/20	0 days	7 days										
407	★	F. Pekerjaan Plafond dan Langit-Langit	Mon 11/05/20	Mon 11/05/20	Wed 21/10/20	Thu 05/11/20	140 days	140 days										
408	➔	Lantai 1	Mon 11/05/20	Mon 11/05/20	Thu 05/11/20	Thu 05/11/20	154 days	154 days										
409	➔	1. Pasangan plafond gypsum board 9mm + rangka besi hollow	Sat 26/09/20	Mon 12/10/20	Wed 21/10/20	Thu 05/11/20	0 days	21 days										
410	➔	2. Pasangan plafond GRC board 4,5mm + rangka besi hollow	Sat 26/09/20	Mon 12/10/20	Wed 21/10/20	Thu 05/11/20	0 days	21 days										
411	➔	3. Pasangan list plafond gypsum	Sat 26/09/20	Mon 12/10/20	Wed 21/10/20	Thu 05/11/20	0 days	21 days										
412	➔	Lantai 2	Mon 11/05/20	Mon 11/05/20	Thu 05/11/20	Thu 05/11/20	154 days	154 days										
413	➔	1. Pasangan plafond gypsum board 9mm + rangka besi hollow	Sat 26/09/20	Mon 12/10/20	Wed 21/10/20	Thu 05/11/20	0 days	21 days										
414	➔	2. Pasangan plafond GRC board 4,5mm + rangka besi hollow	Sat 26/09/20	Mon 12/10/20	Wed 21/10/20	Thu 05/11/20	0 days	21 days										
415	➔	3. Pasangan list plafond gypsum	Sat 26/09/20	Mon 12/10/20	Wed 21/10/20	Thu 05/11/20	21 days	21 days										
416	★	G. Pekerjaan Pintu dan Jendela	Mon 11/05/20	Mon 11/05/20	Fri 18/09/20	Thu 05/11/20	112 days	112 days										
417	➔	Lantai 1	Mon 11/05/20	Mon 11/05/20	Thu 05/11/20	Thu 05/11/20	154 days	154 days										
418	➔	1. Pasangan pintu Tipe P1 + Aksesoris	Thu 10/09/20	Thu 17/09/20	Fri 18/09/20	Fri 25/09/20	0 days	7 days										
419	➔	2. Pasangan pintu Tipe P2 + Aksesoris	Thu 10/09/20	Thu 17/09/20	Fri 18/09/20	Fri 25/09/20	0 days	7 days										
420	➔	3. Pasangan pintu Tipe P3 + Aksesoris	Thu 10/09/20	Thu 17/09/20	Fri 18/09/20	Fri 25/09/20	0 days	7 days										
421	➔	4. Pasangan pintu Tipe P4 + Aksesoris	Thu 10/09/20	Thu 17/09/20	Fri 18/09/20	Fri 25/09/20	0 days	7 days										
422	➔	5. Pasangan pintu Tipe P5 + Aksesoris	Thu 10/09/20	Thu 17/09/20	Fri 18/09/20	Fri 25/09/20	0 days	7 days										
423	➔	6. Pasangan pintu Tipe PJ3 + Aksesoris	Thu 10/09/20	Thu 17/09/20	Fri 18/09/20	Fri 25/09/20	0 days	7 days										
424	➔	7. Pasangan jendela Tipe J1 + Aksesoris	Thu 10/09/20	Thu 17/09/20	Fri 18/09/20	Fri 25/09/20	0 days	7 days										
425	➔	8. Pasangan jendela Tipe J2 + Aksesoris	Thu 10/09/20	Thu 17/09/20	Fri 18/09/20	Fri 25/09/20	0 days	7 days										

Project: CPM Durasi Rencana
Date: Tue 01/02/22

Task		Inactive Task		Manual Summary Rollup		External Milestone		Manual Progress	
Split		Inactive Milestone		Manual Summary		Deadline			
Milestone		Inactive Summary		Start-only		Critical			
Summary		Manual Task		Finish-only		Critical Split			
Project Summary		Duration-only		External Tasks		Progress			

ID	Task Mode	Task Name	Start	Finish	Late Start	Late Finish	Free Slack	Total Slack	Qtr 2, 2020			Qtr 3, 2020			Qtr 4, 2020		
									Apr	May	Jun	Jul	Aug	Sep	Oct	Nov	Dec
426	➔	9. Pasangan bouvent Tipe V1 + Aksesoris	Thu 10/09/20	Thu 17/09/20	Fri 18/09/20	Fri 25/09/20	0 days	7 days									
427	➔	10. Pasangan bouvent Tipe V2 + Aksesoris	Thu 10/09/20	Thu 17/09/20	Fri 18/09/20	Fri 25/09/20	0 days	7 days									
428	➔	11. Pasangan Partisi Tipe PRT1 + Aksesoris	Thu 10/09/20	Thu 17/09/20	Fri 18/09/20	Fri 25/09/20	0 days	7 days									
429	➔	12. Pasangan kisi - kisi besi hollow + Aksesoris	Thu 10/09/20	Thu 17/09/20	Fri 18/09/20	Fri 25/09/20	0 days	7 days									
430	➔	13. Pasangan Railling besi hollow	Thu 10/09/20	Thu 17/09/20	Fri 18/09/20	Fri 25/09/20	0 days	7 days									
431	➔	Lantai 2	Mon 11/05/20	Mon 11/05/20	Tu 05/11/20	Tu 05/11/20	154 days	154 days		◆ 11/05							
432	➔	1. Pasangan pintu Tipe P1 + Aksesoris	Thu 10/09/20	Thu 17/09/20	Fri 18/09/20	Fri 25/09/20	0 days	7 days									
433	➔	2. Pasangan pintu Tipe P4 + Aksesoris	Thu 10/09/20	Thu 17/09/20	Fri 18/09/20	Fri 25/09/20	0 days	7 days									
434	➔	3. Pasangan pintu Tipe P5 + Aksesoris	Thu 10/09/20	Thu 17/09/20	Fri 18/09/20	Fri 25/09/20	0 days	7 days									
435	➔	4. Pasangan jendela Tipe J2 + Aksesoris	Thu 10/09/20	Thu 17/09/20	Fri 18/09/20	Fri 25/09/20	0 days	7 days									
436	➔	5. Pasangan jendela Tipe J3 + Aksesoris	Thu 10/09/20	Thu 17/09/20	Fri 18/09/20	Fri 25/09/20	0 days	7 days									
437	➔	6. Pasangan jendela Tipe J4 + Aksesoris	Thu 10/09/20	Thu 17/09/20	Fri 18/09/20	Fri 25/09/20	0 days	7 days									
438	➔	7. Pasangan kisi - kisi besi hollow + Aksesoris	Thu 10/09/20	Thu 17/09/20	Fri 18/09/20	Fri 25/09/20	0 days	7 days									
439	★	H. Pekerjaan Pengecatan	Mon 11/05/20	Mon 11/05/20	Tu 13/10/20	Tu 05/11/20	133 days	133 days		◆ 11/05							
440	➔	Lantai 1	Mon 11/05/20	Mon 11/05/20	Tu 05/11/20	Tu 05/11/20	154 days	154 days		◆ 11/05							
441	➔	1. Pengecatan dinding Interior	Mon 05/10/20	Tue 20/10/20	Je 13/10/20	ed 28/10/20	0 days	7 days									
442	➔	2. Pengecatan dinding Eksterior	Mon 05/10/20	Tue 20/10/20	Je 13/10/20	ed 28/10/20	0 days	7 days									
443	➔	3. Pengecatan plafond dengan cat interior	Tue 13/10/20	Tue 20/10/20	Thu 29/10/20	Thu 05/11/20	0 days	14 days									
444	➔	Lantai 2	Mon 11/05/20	Mon 11/05/20	Tu 05/11/20	Tu 05/11/20	154 days	154 days		◆ 11/05							
445	➔	1. Pengecatan dinding Interior	Tue 13/10/20	Tue 20/10/20	Tu 29/10/20	Tu 05/11/20	0 days	14 days									
446	➔	2. Pengecatan dinding Eksterior	Tue 13/10/20	Tue 20/10/20	Tu 29/10/20	Tu 05/11/20	0 days	14 days									
447	➔	3. Pengecatan plafond dengan cat interior	Tue 13/10/20	Tue 20/10/20	Thu 29/10/20	Thu 05/11/20	0 days	14 days									
448	★	I. Pekerjaan Atap	Mon 11/05/20	Mon 11/05/20	Tu 13/10/20	Tu 05/11/20	133 days	133 days		◆ 11/05							
449	➔	1. Pasang rangka atap baja ringan + Aksesoris	Wed 02/09/20	Thu 17/09/20	Tue 13/10/20	Wed 28/10/20	0 days	35 days									
450	➔	2. Pasang penutup atap bitumen selulosa single layer	Thu 10/09/20	Fri 25/09/20	Wed 21/10/20	Thu 05/11/20	0 days	35 days									
451	➔	3. Pasang nok bitumen selulosa	Fri 18/09/20	Fri 25/09/20	Tu 29/10/20	Tu 05/11/20	0 days	35 days									
452	➔	4. Pasang lisplank GRC lebar 20cm	Fri 18/09/20	Fri 25/09/20	Tu 29/10/20	Tu 05/11/20	35 days	35 days									
453	★	J. Pekerjaan Elektrikal	Mon 11/05/20	Mon 11/05/20	Tu 13/10/20	Tu 05/11/20	133 days	133 days		◆ 11/05							

Project: CPM Durasi Rencana
Date: Tue 01/02/22

Task		Inactive Task		Manual Summary Rollup		External Milestone		Manual Progress	
Split		Inactive Milestone		Manual Summary		Deadline			
Milestone		Inactive Summary		Start-only		Critical			
Summary		Manual Task		Finish-only		Critical Split			
Project Summary		Duration-only		External Tasks		Progress			

ID	Task Mode	Task Name	Start	Finish	Late Start	Late Finish	Free Slack	Total Slack	Qtr 2, 2020			Qtr 3, 2020			Qtr 4, 2020		
									Apr	May	Jun	Jul	Aug	Sep	Oct	Nov	Dec
454		Lantai 1	lon 11/05/20	lon 11/05/20	ru 05/11/20	ru 05/11/20	154 days	154 days		◆ 11/05							
455		1. Penyambungan Daya Listrik baru	Tue 13/10/20	Tue 20/10/20	ru 29/10/20	ru 05/11/20	14 days	14 days									
456		2. Pengadaan dan pemasangan box panel baru	Mon 05/10/20	Mon 12/10/20	Tue 13/10/20	Tue 20/10/20	0 days	7 days									
457		3. Pasang instalasi titik lampu nyala	lon 05/10/20	lon 12/10/20	je 13/10/20	je 20/10/20	0 days	7 days									
458		4. Pasang instalasi titik stop kontak	lon 05/10/20	lon 12/10/20	je 13/10/20	je 20/10/20	0 days	7 days									
459		5. Pengadaan dan pemasangan Lampu RM 2x24Watt + Kap	Mon 05/10/20	Mon 12/10/20	Tue 13/10/20	Tue 20/10/20	0 days	7 days									
460		6. Pengadaan dan pemasangan Lampu Outbow 12Watt + Fitting	Mon 05/10/20	Mon 12/10/20	Tue 13/10/20	Tue 20/10/20	0 days	7 days									
461		7. Pengadaan dan pemasangan Lampu Outbow 5Watt + Fitting	Mon 05/10/20	Mon 12/10/20	Tue 13/10/20	Tue 20/10/20	0 days	7 days									
462		8. Pengadaan dan pemasangan Sakelar single	Mon 05/10/20	Mon 12/10/20	Tue 13/10/20	Tue 20/10/20	0 days	7 days									
463		9. Pengadaan dan pemasangan Sakelar double	Mon 05/10/20	Mon 12/10/20	Tue 13/10/20	Tue 20/10/20	0 days	7 days									
464		10. Pengadaan dan pemasangan Stop kontak	Mon 05/10/20	Mon 12/10/20	Tue 13/10/20	Tue 20/10/20	0 days	7 days									
465		Lantai 2	lon 11/05/20	lon 11/05/20	ru 05/11/20	ru 05/11/20	154 days	154 days		◆ 11/05							
466		1. Pengadaan dan pemasangan box panel baru	Mon 05/10/20	Mon 12/10/20	Tue 13/10/20	Tue 20/10/20	0 days	7 days									
467		2. Pasang instalasi titik lampu nyala	lon 05/10/20	lon 12/10/20	je 13/10/20	je 20/10/20	0 days	7 days									
468		3. Pasang instalasi titik stop kontak	lon 05/10/20	lon 12/10/20	je 13/10/20	je 20/10/20	0 days	7 days									
469		4. Pengadaan dan pemasangan Lampu RM 2x24Watt + Kap	Mon 05/10/20	Mon 12/10/20	Tue 13/10/20	Tue 20/10/20	0 days	7 days									
470		5. Pengadaan dan pemasangan Lampu Outbow 12Watt + Fitting	Mon 05/10/20	Mon 12/10/20	Tue 13/10/20	Tue 20/10/20	0 days	7 days									
471		6. Pengadaan dan pemasangan Sakelar single	Mon 05/10/20	Mon 12/10/20	Tue 13/10/20	Tue 20/10/20	0 days	7 days									
472		7. Pengadaan dan pemasangan Sakelar double	Mon 05/10/20	Mon 12/10/20	Tue 13/10/20	Tue 20/10/20	0 days	7 days									
473		8. Pengadaan dan pemasangan Stop kontak	Mon 05/10/20	Mon 12/10/20	Tue 13/10/20	Tue 20/10/20	0 days	7 days									
474	★	K. Pekerjaan Sanitasi dalam gedung	Mon 11/05/20	Mon 11/05/20	Tue 13/10/20	Thu 05/11/20	133 days	133 days		◆ 11/05							
475		Lantai 1	lon 11/05/20	lon 11/05/20	ru 05/11/20	ru 05/11/20	154 days	154 days		◆ 11/05							
476		1. Penyambungan Sumber Air baru	Tue 13/10/20	Tue 20/10/20	ru 29/10/20	ru 05/11/20	14 days	14 days									
477		2. Pasang instalasi air bersih	lon 05/10/20	lon 12/10/20	je 13/10/20	je 20/10/20	0 days	7 days									
478		3. Pasang instalasi air kotor	lon 05/10/20	lon 12/10/20	je 13/10/20	je 20/10/20	0 days	7 days									
479		4. Pengadaan dan pemasangan Kloset duduk	Mon 05/10/20	Mon 12/10/20	Tue 13/10/20	Tue 20/10/20	0 days	7 days									
480		5. Pengadaan dan pemasangan Shower spray	Mon 05/10/20	Mon 12/10/20	Tue 13/10/20	Tue 20/10/20	0 days	7 days									

Project: CPM Durasi Rencana Date: Tue 01/02/22	Task		Inactive Task		Manual Summary Rollup		External Milestone		Manual Progress	
	Split		Inactive Milestone		Manual Summary		Deadline			
	Milestone		Inactive Summary		Start-only		Critical			
	Summary		Manual Task		Finish-only		Critical Split			
	Project Summary		Duration-only		External Tasks		Progress			

ID	Task Mode	Task Name	Start	Finish	Late Start	Late Finish	Free Slack	Total Slack	Qtr 2, 2020			Qtr 3, 2020			Qtr 4, 2020			
									Apr	May	Jun	Jul	Aug	Sep	Oct	Nov	Dec	
481	➔	6. Pengadaan dan pemasangan Kran air	Mon 05/10/20	Mon 12/10/20	Tue 13/10/20	Tue 20/10/20	0 days	7 days										
482	➔	7. Pengadaan dan pemasangan Floor drain	Mon 05/10/20	Mon 12/10/20	Tue 13/10/20	Tue 20/10/20	0 days	7 days										
483	➔	8. Pengadaan dan pemasangan Washtafel	Mon 05/10/20	Mon 12/10/20	Tue 13/10/20	Tue 20/10/20	0 days	7 days										
484	➔	9. Pengadaan dan pemasangan Tempat sabun	Mon 05/10/20	Mon 12/10/20	Tue 13/10/20	Tue 20/10/20	0 days	7 days										
485	➔	10. Pengadaan dan pemasangan Septictank konvensional	Mon 05/10/20	Mon 12/10/20	Tue 13/10/20	Tue 20/10/20	0 days	7 days										
486	➔	11. Pengadaan dan pemasangan Sumur resapan	Mon 05/10/20	Mon 12/10/20	Tue 13/10/20	Tue 20/10/20	0 days	7 days										
487	★	L. Pekerjaan Fasade	Mon 11/05/20	Mon 11/05/20	Tue 21/10/20	Tue 28/10/20	140 days	140 days										
488	➔	1. Pasangan dinding batu alam	Tue 13/10/20	Tue 20/10/20	Wed 21/10/20	Wed 28/10/20	0 days	7 days										
489	➔	2. Pasangan plesteran timbul tbl. 20mm	Tue 13/10/20	Tue 20/10/20	Wed 21/10/20	Wed 28/10/20	0 days	7 days										
490	➔	3. Pengadaan dan pemasangan Ornamen Bunga	Tue 13/10/20	Tue 20/10/20	Wed 21/10/20	Wed 28/10/20	0 days	7 days										
491	➔	PEKERJAAN BANGUNAN MUSHOLA	Mon 11/05/20	Mon 11/05/20	Thu 05/11/20	Thu 05/11/20	154 days	154 days										
492	★	A. Pekerjaan Tanah dan Galian	Mon 11/05/20	Mon 11/05/20	Thu 04/06/20	Thu 05/11/20	21 days	21 days										
493	➔	1. Galian tanah pondasi menerus	Tue 19/05/20	Tue 26/05/20	Thu 04/06/20	Thu 11/06/20	0 days	14 days										
494	➔	2. Urugan pasir bawah pondasi tbl. 10cm	Tue 19/05/20	Tue 26/05/20	Thu 04/06/20	Thu 11/06/20	0 days	14 days										
495	➔	3. Urugan pasir bawah lantai tbl. 5cm	Mon 29/06/20	Mon 06/07/20	Thu 29/10/20	Thu 05/11/20	0 days	105 days										
496	➔	4. Urugan kembali bekas galian	Mon 29/06/20	Mon 06/07/20	Thu 29/10/20	Thu 05/11/20	105 days	105 days										
497	★	B. Pekerjaan Pondasi	Mon 11/05/20	Mon 11/05/20	Fri 12/06/20	Fri 19/06/20	28 days	28 days										
498	➔	1. Pasangan pondasi batu belah 1Pc 6Ps	Wed 27/05/20	Wed 03/06/20	Fri 12/06/20	Fri 19/06/20	0 days	14 days										
499	➔	2. Pasangan pondasi rollagh 1bata 1Pc 6Ps	Wed 27/05/20	Wed 03/06/20	Fri 12/06/20	Fri 19/06/20	0 days	14 days										
500	★	C. Pekerjaan Beton	Mon 11/05/20	Mon 11/05/20	Mon 11/05/20	Tue 14/07/20	0 days	0 days										
501	➔	1. Beton Lantai kerja bawah pondasi tbl. 5cm fc=7,4Mpa	Wed 27/05/20	Wed 03/06/20	Fri 12/06/20	Fri 19/06/20	0 days	14 days										
502	★	2. Pasang sloof 15 x 20cm (SL)	Mon 11/05/20	Mon 11/05/20	Sat 20/06/20	Sat 27/06/20	35 days	35 days										
503	➔	Beton fc=14,5Mpa	Thu 04/06/20	Thu 11/06/20	at 20/06/20	at 27/06/20	0 days	14 days										
504	➔	Pembesian	Thu 04/06/20	Thu 11/06/20	at 20/06/20	at 27/06/20	0 days	14 days										
505	➔	Begisting	Thu 04/06/20	Thu 11/06/20	at 20/06/20	at 27/06/20	0 days	14 days										
506	★	3. Pasang Kolom 30 x 30cm (K1)	Mon 11/05/20	Mon 11/05/20	Mon 29/06/20	Mon 06/07/20	42 days	42 days										

Project: CPM Durasi Rencana Date: Tue 01/02/22	Task		Inactive Task		Manual Summary Rollup		External Milestone		Manual Progress	
	Split		Inactive Milestone		Manual Summary		Deadline			
	Milestone		Inactive Summary		Start-only		Critical			
	Summary		Manual Task		Finish-only		Critical Split			
	Project Summary		Duration-only		External Tasks		Progress			

ID	Task Mode	Task Name	Start	Finish	Late Start	Late Finish	Free Slack	Total Slack	Qtr 2, 2020		Qtr 3, 2020		Qtr 4, 2020		
									Apr	May	Jun	Jul	Aug	Sep	Oct
507	➡	Beton fc=14,5Mpa	Fri 12/06/20	Fri 19/06/20	Mon 29/06/20	Mon 06/07/20	0 days	14 days							
508	➡	Pembesian	Fri 12/06/20	Fri 19/06/20	Mon 29/06/20	Mon 06/07/20	0 days	14 days							
509	➡	Begisting	Fri 12/06/20	Fri 19/06/20	Mon 29/06/20	Mon 06/07/20	0 days	14 days							
510	★	4. Pasang Kolom 20 x 20cm (K2)	Mon 11/05/20	Mon 11/05/20	Mon 29/06/20	Mon 06/07/20	42 days	42 days		◆ 11/05					
511	➡	Beton fc=14,5Mpa	Fri 12/06/20	Fri 19/06/20	Mon 29/06/20	Mon 06/07/20	0 days	14 days							
512	➡	Pembesian	Fri 12/06/20	Fri 19/06/20	Mon 29/06/20	Mon 06/07/20	0 days	14 days							
513	➡	Begisting	Fri 12/06/20	Fri 19/06/20	Mon 29/06/20	Mon 06/07/20	0 days	14 days							
514	★	5. Pasang Kolom 15 x 15cm (KP)	Mon 11/05/20	Mon 11/05/20	Mon 29/06/20	Mon 06/07/20	42 days	42 days		◆ 11/05					
515	➡	Beton fc=14,5Mpa	Fri 12/06/20	Fri 19/06/20	Mon 29/06/20	Mon 06/07/20	0 days	14 days							
516	➡	Pembesian	Fri 12/06/20	Fri 19/06/20	Mon 29/06/20	Mon 06/07/20	0 days	14 days							
517	➡	Begisting	Fri 12/06/20	Fri 19/06/20	Mon 29/06/20	Mon 06/07/20	0 days	14 days							
518	★	6. Pasang balok 15 x 20cm (RB1)	Mon 11/05/20	Mon 11/05/20	Tue 07/07/20	Tue 14/07/20	49 days	49 days		◆ 11/05					
519	➡	Beton fc=14,5Mpa	Sat 20/06/20	Sat 27/06/20	Je 07/07/20	Je 14/07/20	0 days	14 days							
520	➡	Pembesian	Sat 20/06/20	Sat 27/06/20	Je 07/07/20	Je 14/07/20	0 days	14 days							
521	➡	Begisting	Sat 20/06/20	Sat 27/06/20	Je 07/07/20	Je 14/07/20	0 days	14 days							
522	★	7. Pasang balok 15 x 15cm (RB2)	Mon 11/05/20	Mon 11/05/20	Tue 07/07/20	Tue 14/07/20	49 days	49 days		◆ 11/05					
523	➡	Beton fc=14,5Mpa	Sat 20/06/20	Sat 27/06/20	Je 07/07/20	Je 14/07/20	0 days	14 days							
524	➡	Pembesian	Sat 20/06/20	Sat 27/06/20	Je 07/07/20	Je 14/07/20	0 days	14 days							
525	➡	Begisting	Sat 20/06/20	Sat 27/06/20	Je 07/07/20	Je 14/07/20	0 days	14 days							
526	★	8. Pasang balok 10 x 25cm (BT)	Mon 11/05/20	Mon 11/05/20	Tue 07/07/20	Tue 14/07/20	49 days	49 days		◆ 11/05					
527	➡	Beton fc=14,5Mpa	Sat 20/06/20	Sat 27/06/20	Je 07/07/20	Je 14/07/20	0 days	14 days							
528	➡	Pembesian	Sat 20/06/20	Sat 27/06/20	Je 07/07/20	Je 14/07/20	0 days	14 days							
529	➡	Begisting	Sat 20/06/20	Sat 27/06/20	Je 07/07/20	Je 14/07/20	0 days	14 days							
530	★	9. Pasang plat dak tbl. 10cm	Mon 11/05/20	Mon 11/05/20	Je 07/07/20	Je 14/07/20	49 days	49 days		◆ 11/05					
531	➡	Beton fc=14,5Mpa	Sat 20/06/20	Sat 27/06/20	Je 07/07/20	Je 14/07/20	0 days	14 days							
532	➡	Pembesian	Sat 20/06/20	Sat 27/06/20	Je 07/07/20	Je 14/07/20	0 days	14 days							
533	➡	Begisting	Sat 20/06/20	Sat 27/06/20	Je 07/07/20	Je 14/07/20	0 days	14 days							
534	★	D. Pekerjaan Pasangan Dinding, Plesteran dan Acian	Mon 11/05/20	Mon 11/05/20	Tue 07/07/20	Thu 05/11/20	49 days	49 days		◆ 11/05					
535	➡	1. Pasangan dinding bata trasram tbl. 1/2bata 1Pc 3Ps	Sat 20/06/20	Mon 06/07/20	Tue 07/07/20	Wed 22/07/20	0 days	14 days							
536	➡	2. Pasangan dinding bata tbl. 1/2bata 1Pc 5Ps	Sat 20/06/20	Mon 06/07/20	Tue 07/07/20	Wed 22/07/20	0 days	14 days							
537	➡	3. Pasangan roster beton 10 x 20cm	Mon 29/06/20	Mon 06/07/20	Wed 15/07/20	Wed 22/07/20	0 days	14 days							
538	➡	4. Pasangan plesteran dinding tbl. 15mm 1Pc 5Ps	Mon 29/06/20	Thu 30/07/20	Wed 15/07/20	Sat 15/08/20	0 days	14 days							

Project: CPM Durasi Rencana
Date: Tue 01/02/22

Task		Inactive Task		Manual Summary Rollup		External Milestone		Manual Progress	
Split		Inactive Milestone		Manual Summary		Deadline			
Milestone		Inactive Summary		Start-only		Critical			
Summary		Manual Task		Finish-only		Critical Split			
Project Summary		Duration-only		External Tasks		Progress			

ID	Task Mode	Task Name	Start	Finish	Late Start	Late Finish	Free Slack	Total Slack	Qtr 2, 2020		Qtr 3, 2020		Qtr 4, 2020		
									Apr	May	Jun	Jul	Aug	Sep	Oct
539		5. Pasangan acian dinding	Fri 15/07/20	Fri 07/08/20	Fri 13/10/20	Fri 05/11/20	77 days	77 days							
540	★	E. Pekerjaan Penutup Lantai dan Dinding	Mon 11/05/20	Mon 11/05/20	Tue 13/10/20	Wed 28/10/20	133 days	133 days		◆ 11/05					
541		1. Pasangan keramik lantai 40 x 40cm Polished (K1)	Fri 31/07/20	Sat 15/08/20	Tue 13/10/20	Wed 28/10/20	0 days	63 days							
542		2. Pasangan keramik lantai 20 x 20cm Unpolished (K2)	Fri 31/07/20	Sat 15/08/20	Tue 13/10/20	Wed 28/10/20	0 days	63 days							
543		3. Pasangan keramik dinding 20 x 25cm (KD)	Fri 31/07/20	Sat 15/08/20	Tue 13/10/20	Wed 28/10/20	0 days	63 days							
544		4. Pasangann tali air lebar 2cm	Sat 08/08/20	Sat 15/08/20	Wed 21/10/20	Wed 28/10/20	0 days	63 days							
545		5. Pasangan dinding batu alam	Sat 08/08/20	Sat 15/08/20	Wed 21/10/20	Wed 28/10/20	0 days	63 days							
546	★	F. Pekerjaan Plafond dan Langit-Langit	Mon 11/05/20	Mon 11/05/20	Thu 29/10/20	Thu 05/11/20	147 days	147 days		◆ 11/05					
547		1. Pasangan plafond gypsum board 9mm + rangka besi hollow	Fri 31/07/20	Fri 07/08/20	Thu 29/10/20	Thu 05/11/20	0 days	77 days							
548		2. Pasangan plafond GRC board 4,5mm + rangka besi hollow	Fri 31/07/20	Fri 07/08/20	Thu 29/10/20	Thu 05/11/20	0 days	77 days							
549		3. Pasangan list plafond gypsum	Fri 31/07/20	Fri 07/08/20	Thu 29/10/20	Thu 05/11/20	77 days	77 days							
550	★	G. Pekerjaan Pintu dan Jendela	Mon 11/05/20	Mon 11/05/20	Thu 29/10/20	Thu 05/11/20	147 days	147 days		◆ 11/05					
551		1. Pasangan pintu Tipe P1 + Aksesoris	Mon 17/08/20	Mon 24/08/20	Thu 29/10/20	Thu 05/11/20	0 days	63 days							
552		2. Pasangan pintu Tipe P2 + Aksesoris	Mon 17/08/20	Mon 24/08/20	Thu 29/10/20	Thu 05/11/20	0 days	63 days							
553		3. Pasangan pintu Tipe PJ + Aksesoris	Mon 17/08/20	Mon 24/08/20	Thu 29/10/20	Thu 05/11/20	0 days	63 days							
554		4. Pasangan jendela Tipe JE + Aksesoris	Mon 17/08/20	Mon 24/08/20	Thu 29/10/20	Thu 05/11/20	0 days	63 days							
555		5. Pasangan bouvent Tipe V1 + Aksesoris	Mon 17/08/20	Mon 24/08/20	Thu 29/10/20	Thu 05/11/20	0 days	63 days							
556		6. Pasangan bouvent Tipe V2 + Aksesoris	Mon 17/08/20	Mon 24/08/20	Thu 29/10/20	Thu 05/11/20	63 days	63 days							
557	★	H. Pekerjaan Pengecatan	Mon 11/05/20	Mon 11/05/20	Wed 21/10/20	Wed 28/10/20	140 days	140 days		◆ 11/05					
558		1. Pengecatan dinding Interior	Tue 13/10/20	Tue 20/10/20	Wed 21/10/20	Wed 28/10/20	0 days	7 days							
559		2. Pengecatan dinding Eksterior	Tue 13/10/20	Tue 20/10/20	Wed 21/10/20	Wed 28/10/20	0 days	7 days							
560		3. Pengecatan plafond dengan cat interior	Tue 13/10/20	Tue 20/10/20	Wed 21/10/20	Wed 28/10/20	0 days	7 days							
561	★	I. Pekerjaan Atap	Mon 11/05/20	Mon 11/05/20	Fri 13/10/20	Fri 05/11/20	133 days	133 days		◆ 11/05					
562		1. Pasang rangka atap baja ringan + Aksesoris	Tue 07/07/20	Wed 22/07/20	Tue 13/10/20	Wed 28/10/20	0 days	84 days							

Project: CPM Durasi Rencana
Date: Tue 01/02/22

Task		Inactive Task		Manual Summary Rollup		External Milestone		Manual Progress	
Split		Inactive Milestone		Manual Summary		Deadline			
Milestone		Inactive Summary		Start-only		Critical			
Summary		Manual Task		Finish-only		Critical Split			
Project Summary		Duration-only		External Tasks		Progress			

ID	Task Mode	Task Name	Start	Finish	Late Start	Late Finish	Free Slack	Total Slack	Qtr 2, 2020		Qtr 3, 2020		Qtr 4, 2020		
									Apr	May	Jun	Jul	Aug	Sep	Oct
563	→	2. Pasang penutup atap bitumen selulosa single layer	Wed 15/07/20	Thu 30/07/20	Wed 21/10/20	Thu 05/11/20	0 days	84 days							
564	→	3. Pasang nok bitumen selulosa	Thu 23/07/20	Thu 30/07/20	Thu 29/10/20	Thu 05/11/20	84 days	84 days							
565	→	4. Pasang lisplank GRC lebar 20cm	Wed 15/07/20	Wed 22/07/20	Wed 21/10/20	Wed 28/10/20	0 days	84 days							
566	→	5. Pasang Kubah satainless	Wed 15/07/20	Wed 22/07/20	Wed 21/10/20	Wed 28/10/20	0 days	84 days							
567	★	J. Pekerjaan Elektrikal	Mon 11/05/20	Mon 11/05/20	Wed 21/10/20	Thu 05/11/20	140 days	140 days		◆ 11/05					
568	→	1. Pasang instalasi titik lampu nyala	Wed 15/07/20	Wed 22/07/20	Wed 21/10/20	Wed 28/10/20	0 days	84 days							
569	→	2. Pasang instalasi titik stop kontak	Wed 15/07/20	Wed 22/07/20	Wed 21/10/20	Wed 28/10/20	0 days	84 days							
570	→	3. Pengadaan dan pemasangan Lampu Inbow 12Watt + Fitting	Wed 15/07/20	Wed 22/07/20	Wed 21/10/20	Wed 28/10/20	0 days	84 days							
571	→	4. Pengadaan dan pemasangan Lampu Outbow 5Watt + Fitting	Wed 15/07/20	Wed 22/07/20	Thu 29/10/20	Thu 05/11/20	0 days	91 days							
572	→	5. Pengadaan dan pemasangan Sakelar single	Wed 15/07/20	Wed 22/07/20	Thu 29/10/20	Thu 05/11/20	0 days	91 days							
573	→	6. Pengadaan dan pemasangan Sakelar double	Wed 15/07/20	Wed 22/07/20	Thu 29/10/20	Thu 05/11/20	0 days	91 days							
574	→	7. Pengadaan dan pemasangan Stop kontak	Wed 15/07/20	Wed 22/07/20	Thu 29/10/20	Thu 05/11/20	0 days	91 days							
575	★	K. Pekerjaan Sanitasi dalam gedung	Mon 11/05/20	Mon 11/05/20	Wed 21/10/20	Thu 05/11/20	140 days	140 days		◆ 11/05					
576	→	1. Pasang instalasi air bersih	Wed 15/07/20	Wed 22/07/20	Thu 29/10/20	Thu 05/11/20	0 days	91 days							
577	→	2. Pasang instalasi air kotor	Wed 15/07/20	Wed 22/07/20	Thu 29/10/20	Thu 05/11/20	0 days	91 days							
578	→	3. Pengadaan dan pemasangan Kloset jongkok	Wed 15/07/20	Wed 22/07/20	Thu 29/10/20	Thu 05/11/20	0 days	91 days							
579	→	4. Pengadaan dan pemasangan Kran air	Wed 15/07/20	Wed 22/07/20	Thu 29/10/20	Thu 05/11/20	91 days	91 days							
580	→	5. Pengadaan dan pemasangan Floor drain	Wed 15/07/20	Wed 22/07/20	Wed 21/10/20	Wed 28/10/20	0 days	84 days							
581	→	6. Pengadaan dan pemasangan Tempat sabun	Wed 15/07/20	Wed 22/07/20	Wed 21/10/20	Wed 28/10/20	0 days	84 days							
582	→	7. Pengadaan dan pemasangan Septictank konvensional	Thu 23/07/20	Thu 30/07/20	Thu 29/10/20	Thu 05/11/20	84 days	84 days							
583	→	8. Pengadaan dan pemasangan Sumur resapan	Wed 15/07/20	Wed 22/07/20	Wed 21/10/20	Wed 28/10/20	0 days	84 days							
584	→	PEKERJAAN BANGUNAN POS SATPAM	Mon 11/05/20	Mon 11/05/20	Thu 05/11/20	Thu 05/11/20	154 days	154 days		◆ 11/05					
585	★	A. Pekerjaan Tanah dan Galian	Mon 11/05/20	Mon 11/05/20	Wed 15/07/20	Thu 05/11/20	56 days	56 days		◆ 11/05					
586	→	1. Galian tanah pondasi menerus	Mon 29/06/20	Mon 06/07/20	Wed 15/07/20	Wed 22/07/20	0 days	14 days							

Project: CPM Durasi Rencana
Date: Tue 01/02/22

Task		Inactive Task		Manual Summary Rollup		External Milestone		Manual Progress	
Split		Inactive Milestone		Manual Summary		Deadline			
Milestone		Inactive Summary		Start-only		Critical			
Summary		Manual Task		Finish-only		Critical Split			
Project Summary		Duration-only		External Tasks		Progress			

ID	Task Mode	Task Name	Start	Finish	Late Start	Late Finish	Free Slack	Total Slack	Qtr 2, 2020		Qtr 3, 2020		Qtr 4, 2020		
									Apr	May	Jun	Jul	Aug	Sep	Oct
587	→	2. Urugan pasir bawah pondasi tbl. 10cm	Mon 29/06/20	Mon 06/07/20	Wed 15/07/20	Wed 22/07/20	0 days	14 days							
588	→	3. Urugan pasir bawah lantai tbl. 5cm	Wed 02/09/20	Wed 09/09/20	Thu 29/10/20	Thu 05/11/20	49 days	49 days							
589	→	4. Urugan kembali bekas galian	Thu 23/07/20	Thu 30/07/20	Fri 29/10/20	Fri 05/11/20	84 days	84 days							
590	★	B. Pekerjaan Pondasi	Mon 11/05/20	Mon 11/05/20	Wed 15/07/20	Thu 05/11/20	56 days	56 days		◆ 11/05					
591	→	1. Pasangan pondasi batu belah 1Pc 6Ps	Mon 29/06/20	Mon 06/07/20	Wed 15/07/20	Wed 22/07/20	0 days	14 days							
592	→	2. Pasangan pondasi rollagh 1bata 1Pc 6Ps	Tue 07/07/20	Tue 14/07/20	Thu 29/10/20	Thu 05/11/20	98 days	98 days							
593	★	C. Pekerjaan Beton	Mon 11/05/20	Mon 11/05/20	Mon 11/05/20	Tue 15/08/20	0 days	0 days		◆ 11/05					
594	→	1. Beton Lantai kerja bawah pondasi tbl. 5cm fc=7,4Mpa	Mon 29/06/20	Mon 06/07/20	Wed 15/07/20	Wed 22/07/20	0 days	14 days							
595	★	2. Pasang sloof 15 x 20cm (SL)	Mon 11/05/20	Mon 11/05/20	Thu 23/07/20	Thu 30/07/20	63 days	63 days		◆ 11/05					
596	→	Beton fc=14,5Mpa	Tue 07/07/20	Tue 14/07/20	Fri 23/07/20	Fri 30/07/20	0 days	14 days							
597	→	Pembesian	Tue 07/07/20	Tue 14/07/20	Fri 23/07/20	Fri 30/07/20	0 days	14 days							
598	→	Begisting	Tue 07/07/20	Tue 14/07/20	Fri 23/07/20	Fri 30/07/20	0 days	14 days							
599	★	3. Pasang Kolom 15 x 15cm	Mon 11/05/20	Mon 11/05/20	Thu 23/07/20	Thu 30/07/20	63 days	63 days		◆ 11/05					
600	→	Beton fc=14,5Mpa	Tue 07/07/20	Tue 14/07/20	Fri 23/07/20	Fri 30/07/20	0 days	14 days							
601	→	Pembesian	Tue 07/07/20	Tue 14/07/20	Fri 23/07/20	Fri 30/07/20	0 days	14 days							
602	→	Begisting	Tue 07/07/20	Tue 14/07/20	Fri 23/07/20	Fri 30/07/20	0 days	14 days							
603	★	4. Pasang balok 15 x 20cm (RB1)	Mon 11/05/20	Mon 11/05/20	Fri 31/07/20	Fri 07/08/20	70 days	70 days		◆ 11/05					
604	→	Beton fc=14,5Mpa	Wed 15/07/20	Wed 22/07/20	Fri 31/07/20	Fri 07/08/20	0 days	14 days							
605	→	Pembesian	Wed 15/07/20	Wed 22/07/20	Fri 31/07/20	Fri 07/08/20	0 days	14 days							
606	→	Begisting	Wed 15/07/20	Wed 22/07/20	Fri 31/07/20	Fri 07/08/20	0 days	14 days							
607	★	5. Pasang plat dak tbl. 10cm	Mon 11/05/20	Mon 11/05/20	Fri 31/07/20	Fri 07/08/20	70 days	70 days		◆ 11/05					
608	→	Beton fc=14,5Mpa	Wed 15/07/20	Wed 22/07/20	Fri 31/07/20	Fri 07/08/20	0 days	14 days							
609	→	Pembesian	Wed 15/07/20	Wed 22/07/20	Fri 31/07/20	Fri 07/08/20	0 days	14 days							
610	→	Begisting	Wed 15/07/20	Wed 22/07/20	Fri 31/07/20	Fri 07/08/20	0 days	14 days							
611	★	6. Pasang plat topi-topi tbl. 10cm	Mon 11/05/20	Mon 11/05/20	Sat 08/08/20	Sat 15/08/20	77 days	77 days		◆ 11/05					
612	→	Beton fc=14,5Mpa	Thu 23/07/20	Thu 30/07/20	at 08/08/20	at 15/08/20	0 days	14 days							
613	→	Pembesian	Thu 23/07/20	Thu 30/07/20	at 08/08/20	at 15/08/20	0 days	14 days							
614	→	Begisting	Thu 23/07/20	Thu 30/07/20	at 08/08/20	at 15/08/20	0 days	14 days							
615	★	D. Pekerjaan Pasangan Dinding, Plesteran dan Acian	Mon 11/05/20	Mon 11/05/20	Mon 17/08/20	Wed 09/09/20	84 days	84 days		◆ 11/05					
616	→	1. Pasangan dinding bata trasram tbl. 1/2bata 1Pc 3Ps	Fri 31/07/20	Sat 15/08/20	Mon 17/08/20	Tue 01/09/20	0 days	14 days							
617	→	2. Pasangan dinding bata tbl. 1/2bata 1Pc 5Ps	Sat 08/08/20	Mon 24/08/20	Tue 25/08/20	Wed 09/09/20	0 days	14 days							

Project: CPM Durasi Rencana
Date: Tue 01/02/22

Task		Inactive Task		Manual Summary Rollup		External Milestone		Manual Progress	
Split		Inactive Milestone		Manual Summary		Deadline			
Milestone		Inactive Summary		Start-only		Critical			
Summary		Manual Task		Finish-only		Critical Split			
Project Summary		Duration-only		External Tasks		Progress			

ID	Task Mode	Task Name	Start	Finish	Late Start	Late Finish	Free Slack	Total Slack	Qtr 2, 2020		Qtr 3, 2020		Qtr 4, 2020		
									Apr	May	Jun	Jul	Aug	Sep	Oct
618	➔	3. Pasangan plesteran dinding tbl. 15mm 1Pc 5Ps	Mon 17/08/20	Mon 24/08/20	Wed 02/09/20	Wed 09/09/20	0 days	14 days							
619	➔	4. Pasangan acian dinding	Mon 17/08/20	Mon 24/08/20	Wed 02/09/20	Wed 09/09/20	0 days	14 days							
620	★	E. Pekerjaan Penutup Lantai dan Dinding	Mon 11/05/20	Mon 11/05/20	Thu 10/09/20	Thu 17/09/20	105 days	105 days		◆ 11/05					
621	➔	1. Pasangan keramik lantai 40 x 40cm Polished (K1)	Tue 25/08/20	Tue 01/09/20	Thu 10/09/20	Thu 17/09/20	0 days	14 days							
622	★	F. Pekerjaan Plafond dan Langit-Langit	Mon 11/05/20	Mon 11/05/20	Thu 10/09/20	Thu 17/09/20	105 days	105 days		◆ 11/05					
623	➔	1. Pasangan plafond gypsum board 9mm + rangka besi hollow	Tue 25/08/20	Tue 01/09/20	Thu 10/09/20	Thu 17/09/20	0 days	14 days							
624	➔	2. Pasangan plafond GRC board 4,5mm + rangka besi hollow	Tue 25/08/20	Tue 01/09/20	Thu 10/09/20	Thu 17/09/20	0 days	14 days							
625	➔	3. Pasangan list plafond gypsum	Tue 25/08/20	Tue 01/09/20	Thu 10/09/20	Thu 17/09/20	0 days	14 days							
626	★	G. Pekerjaan Pintu dan Jendela	Mon 11/05/20	Mon 11/05/20	Fri 18/09/20	Fri 25/09/20	112 days	112 days		◆ 11/05					
627	➔	1. Pasangan pintu Tipe PJ2 + Aksesoris	Wed 02/09/20	Wed 09/09/20	Fri 18/09/20	Fri 25/09/20	0 days	14 days							
628	★	H. Pekerjaan Pengecatan	Mon 11/05/20	Mon 11/05/20	Thu 21/10/20	Thu 05/11/20	140 days	140 days		◆ 11/05					
629	➔	1. Pengecatan dinding Interior	Tue 13/10/20	Tue 20/10/20	Wed 21/10/20	Wed 28/10/20	0 days	7 days							
630	➔	2. Pengecatan dinding Eksterior	Tue 13/10/20	Tue 20/10/20	Wed 21/10/20	Wed 28/10/20	0 days	7 days							
631	➔	3. Pengecatan plafond dengan cat interior	Wed 21/10/20	Wed 28/10/20	Thu 29/10/20	Thu 05/11/20	7 days	7 days							
632	★	I. Pekerjaan Elektrikal	Mon 11/05/20	Mon 11/05/20	Fri 18/09/20	Fri 05/11/20	112 days	112 days		◆ 11/05					
633	➔	1. Pasang instalasi titik lampu nyala	Wed 02/09/20	Wed 09/09/20	Fri 18/09/20	Fri 25/09/20	0 days	14 days							
634	➔	2. Pasang instalasi titik stop kontak	Wed 02/09/20	Wed 09/09/20	Fri 18/09/20	Fri 25/09/20	0 days	14 days							
635	➔	3. Pengadaan dan pemasangan Lampu Inbow 12Watt + Fitting	Wed 02/09/20	Wed 09/09/20	Fri 18/09/20	Fri 25/09/20	0 days	14 days							
636	➔	4. Pengadaan dan pemasangan Sakelar double	Wed 02/09/20	Wed 09/09/20	Fri 18/09/20	Fri 25/09/20	0 days	14 days							
637	➔	5. Pengadaan dan pemasangan Stop kontak	Wed 02/09/20	Wed 09/09/20	Fri 18/09/20	Fri 25/09/20	0 days	14 days							
638	➔	PEKERJAAN PEMBUATAN TANGGA DAN RAMP	Mon 11/05/20	Mon 11/05/20	Thu 05/11/20	Thu 05/11/20	154 days	154 days		◆ 11/05					
639	★	A. TANGGA TIPE 1	Mon 11/05/20	Mon 11/05/20	Fri 18/09/20	Fri 28/10/20	112 days	112 days		◆ 11/05					
640	➔	1. Pasangan pondasi rollagh 1bata 1Pc 6Ps	Fri 31/07/20	Fri 07/08/20	Wed 21/10/20	Wed 28/10/20	0 days	70 days							

Project: CPM Durasi Rencana
Date: Tue 01/02/22

Task		Inactive Task		Manual Summary Rollup		External Milestone		Manual Progress	
Split		Inactive Milestone		Manual Summary		Deadline			
Milestone		Inactive Summary		Start-only		Critical			
Summary		Manual Task		Finish-only		Critical Split			
Project Summary		Duration-only		External Tasks		Progress			

ID	Task Mode	Task Name	Start	Finish	Late Start	Late Finish	Free Slack	Total Slack	Qtr 2, 2020		Qtr 3, 2020		Qtr 4, 2020	
									Apr	May	Jun	Jul	Aug	Sep
641	➡	2. Pasang lantai rabat beton tbl. 10cm	Fri 31/07/20	Fri 07/08/20	Wed 21/10/20	Wed 28/10/20	0 days	70 days						
642	➡	3. Pasangan finishing Floor hardener	Mon 17/08/20	Mon 24/08/20	Fri 18/09/20	Fri 25/09/20	0 days	28 days						
643	★	B. TANGGA TIPE 2	lon 11/05/20	lon 11/05/20	on 05/10/20	on 12/10/20	126 days	126 days						
644	➡	1. Pasangan pondasi rollagh 1bata 1Pc 6Ps	Fri 18/09/20	Fri 25/09/20	Mon 05/10/20	Mon 12/10/20	0 days	14 days						
645	➡	2. Pasang lantai rabat beton tbl. 10cm	Fri 18/09/20	Fri 25/09/20	Mon 05/10/20	Mon 12/10/20	0 days	14 days						
646	➡	3. Pasangan finishing Floor hardener	Fri 18/09/20	Fri 25/09/20	Mon 05/10/20	Mon 12/10/20	0 days	14 days						
647	★	C. TANGGA TIPE 3	lon 11/05/20	lon 11/05/20	on 05/10/20	on 12/10/20	126 days	126 days						
648	➡	1. Pasangan pondasi rollagh 1bata 1Pc 6Ps	Fri 18/09/20	Fri 25/09/20	Mon 05/10/20	Mon 12/10/20	0 days	14 days						
649	➡	2. Pasang lantai rabat beton tbl. 10cm	Fri 18/09/20	Fri 25/09/20	Mon 05/10/20	Mon 12/10/20	0 days	14 days						
650	➡	3. Pasangan finishing Floor hardener	Fri 18/09/20	Fri 25/09/20	Mon 05/10/20	Mon 12/10/20	0 days	14 days						
651	➡	4. Pengadaan dan pemasangan railling besi hollow tinggi 90cm	Fri 18/09/20	Fri 25/09/20	Mon 05/10/20	Mon 12/10/20	0 days	14 days						
652	★	D. TANGGA TIPE 4	lon 11/05/20	lon 11/05/20	on 05/10/20	on 12/10/20	126 days	126 days						
653	➡	1. Pasangan pondasi rollagh 1bata 1Pc 6Ps	Fri 18/09/20	Fri 25/09/20	Mon 05/10/20	Mon 12/10/20	0 days	14 days						
654	➡	2. Pasang lantai rabat beton tbl. 10cm	Fri 18/09/20	Fri 25/09/20	Mon 05/10/20	Mon 12/10/20	0 days	14 days						
655	➡	3. Pasangan finishing Floor hardener	Fri 18/09/20	Fri 25/09/20	Mon 05/10/20	Mon 12/10/20	0 days	14 days						
656	★	E. TANGGA TIPE 5	lon 11/05/20	lon 11/05/20	on 05/10/20	on 12/10/20	126 days	126 days						
657	➡	1. Pasangan pondasi rollagh 1bata 1Pc 6Ps	Fri 18/09/20	Fri 25/09/20	Mon 05/10/20	Mon 12/10/20	0 days	14 days						
658	➡	2. Pasang lantai rabat beton tbl. 10cm	Fri 18/09/20	Fri 25/09/20	Mon 05/10/20	Mon 12/10/20	0 days	14 days						
659	➡	3. Pasangan finishing Floor hardener	Fri 18/09/20	Fri 25/09/20	Mon 05/10/20	Mon 12/10/20	0 days	14 days						
660	★	F. RAMP TIPE 1	lon 11/05/20	lon 11/05/20	on 05/10/20	on 20/10/20	126 days	126 days						
661	➡	1. Pasangan pondasi rollagh 1bata 1Pc 6Ps	Fri 18/09/20	Fri 25/09/20	Mon 05/10/20	Mon 12/10/20	0 days	14 days						
662	➡	2. Pasang lantai rabat beton tbl. 10cm	Fri 18/09/20	Fri 25/09/20	Mon 05/10/20	Mon 12/10/20	0 days	14 days						
663	➡	3. Pasangan finishing Floor hardener	Fri 18/09/20	Fri 25/09/20	Mon 05/10/20	Mon 12/10/20	0 days	14 days						
664	➡	4. Pengadaan dan pemasangan railling besi hollow tinggi 90cm	Sat 26/09/20	Sat 03/10/20	Tue 13/10/20	Tue 20/10/20	0 days	14 days						
665	★	G. RAMP TIPE 2	lon 11/05/20	lon 11/05/20	on 29/10/20	on 05/11/20	147 days	147 days						

Project: CPM Durasi Rencana
Date: Tue 01/02/22

Task		Inactive Task		Manual Summary Rollup		External Milestone		Manual Progress	
Split		Inactive Milestone		Manual Summary		Deadline			
Milestone		Inactive Summary		Start-only		Critical			
Summary		Manual Task		Finish-only		Critical Split			
Project Summary		Duration-only		External Tasks		Progress			

ID	Task Mode	Task Name	Start	Finish	Late Start	Late Finish	Free Slack	Total Slack	Qtr 2, 2020		Qtr 3, 2020		Qtr 4, 2020				
									Apr	May	Jun	Jul	Aug	Sep	Oct	Nov	Dec
666	➔	1. Pasangan pondasi rollagh 1bata 1Pc 6Ps	Fri 18/09/20	Fri 25/09/20	Thu 29/10/20	Thu 05/11/20	0 days	35 days									
667	➔	2. Pasang lantai rabat beton tbl. 10cm	Fri 18/09/20	Fri 25/09/20	Thu 29/10/20	Thu 05/11/20	0 days	35 days									
668	➔	3. Pasangan finishing Floor hardener	Fri 18/09/20	Fri 25/09/20	Thu 29/10/20	Thu 05/11/20	0 days	35 days									
669	➔	4. Pengadaan dan pemasangan railing besi hollow tinggi 90cm	Fri 18/09/20	Fri 25/09/20	Thu 29/10/20	Thu 05/11/20	35 days	35 days									
670	➔	PEKERJAAN BANGUNAN TEMPAT SAMPAH	Mon 11/05/20	Mon 11/05/20	Thu 05/11/20	Thu 05/11/20	154 days	154 days									
671	★	A. Pekerjaan Tanah dan Galian	Mon 11/05/20	Mon 11/05/20	Fri 18/09/20	Fri 25/09/20	112 days	112 days									
672	➔	1. Galian tanah pondasi menerus	Mon 17/08/20	Mon 24/08/20	Fri 18/09/20	Fri 25/09/20	0 days	28 days									
673	➔	2. Urugan pasir bawah pondasi tbl. 10cm	Mon 17/08/20	Mon 24/08/20	Fri 18/09/20	Fri 25/09/20	0 days	28 days									
674	➔	3. Urugan pasir bawah lantai tbl. 5cm	Mon 17/08/20	Mon 24/08/20	Fri 18/09/20	Fri 25/09/20	0 days	28 days									
675	➔	4. Urugan kembali bekas galian	Mon 17/08/20	Mon 24/08/20	Fri 18/09/20	Fri 25/09/20	0 days	28 days									
676	★	B. Pekerjaan Pondasi	Mon 11/05/20	Mon 11/05/20	Fri 18/09/20	Fri 25/09/20	112 days	112 days									
677	➔	1. Pasangan pondasi batu belah 1Pc 6Ps	Mon 17/08/20	Mon 24/08/20	Fri 18/09/20	Fri 25/09/20	0 days	28 days									
678	➔	2. Pasangan pondasi rollagh 1bata 1Pc 6Ps	Mon 17/08/20	Mon 24/08/20	Fri 18/09/20	Fri 25/09/20	0 days	28 days									
679	★	C. Pekerjaan Beton	Mon 11/05/20	Mon 11/05/20	Fri 18/09/20	Fri 25/09/20	0 days	0 days									
680	➔	1. Beton Lantai kerja bawah pondasi tbl. 5cm fc=7,4Mpa	Mon 17/08/20	Mon 24/08/20	Fri 18/09/20	Fri 25/09/20	0 days	28 days									
681	★	2. Pasang sloof 15 x 20cm (SL)	Mon 11/05/20	Mon 11/05/20	Fri 18/09/20	Fri 25/09/20	112 days	112 days									
682	➔	Beton fc=14,5Mpa	Mon 17/08/20	Mon 24/08/20	Fri 18/09/20	Fri 25/09/20	0 days	28 days									
683	➔	Pembesian	Mon 17/08/20	Mon 24/08/20	Fri 18/09/20	Fri 25/09/20	0 days	28 days									
684	➔	Begisting	Mon 17/08/20	Mon 24/08/20	Fri 18/09/20	Fri 25/09/20	0 days	28 days									
685	★	3. Pasang Kolom 15 x 15cm (KP)	Mon 11/05/20	Mon 11/05/20	Fri 18/09/20	Fri 25/09/20	112 days	112 days									
686	➔	Beton fc=14,5Mpa	Mon 17/08/20	Mon 24/08/20	Fri 18/09/20	Fri 25/09/20	0 days	28 days									
687	➔	Pembesian	Mon 17/08/20	Mon 24/08/20	Fri 18/09/20	Fri 25/09/20	0 days	28 days									
688	➔	Begisting	Mon 17/08/20	Mon 24/08/20	Fri 18/09/20	Fri 25/09/20	0 days	28 days									
689	★	4. Pasang balok 15 x 20cm (RB1)	Mon 11/05/20	Mon 11/05/20	Fri 18/09/20	Fri 25/09/20	112 days	112 days									
690	➔	Beton fc=14,5Mpa	Mon 17/08/20	Mon 24/08/20	Fri 18/09/20	Fri 25/09/20	0 days	28 days									
691	➔	Pembesian	Mon 17/08/20	Mon 24/08/20	Fri 18/09/20	Fri 25/09/20	0 days	28 days									
692	➔	Begisting	Mon 17/08/20	Mon 24/08/20	Fri 18/09/20	Fri 25/09/20	0 days	28 days									
693	★	D. Pekerjaan Pasangan Dinding, Plesteran dan Acian	Mon 11/05/20	Mon 11/05/20	Tue 13/10/20	Thu 05/11/20	133 days	133 days									

Project: CPM Durasi Rencana Date: Tue 01/02/22	Task		Inactive Task		Manual Summary Rollup		External Milestone		Manual Progress	
	Split		Inactive Milestone		Manual Summary		Deadline			
	Milestone		Inactive Summary		Start-only		Critical			
	Summary		Manual Task		Finish-only		Critical Split			
	Project Summary		Duration-only		External Tasks		Progress			

ID	Task Mode	Task Name	Start	Finish	Late Start	Late Finish	Free Slack	Total Slack	Qtr 2, 2020		Qtr 3, 2020		Qtr 4, 2020		
									Apr	May	Jun	Jul	Aug	Sep	Oct
694	➔	1. Pasangan dinding bata trasram tbl. 1/2bata 1Pc 3Ps	Tue 25/08/20	Tue 01/09/20	Tue 13/10/20	Tue 20/10/20	0 days	42 days							
695	➔	2. Pasangan dinding bata tbl. 1/2bata 1Pc 5Ps	Wed 02/09/20	Wed 09/09/20	Wed 21/10/20	Wed 28/10/20	0 days	42 days							
696	➔	3. Pasangan plesteran dinding tbl. 15mm 1Pc 5Ps	Thu 10/09/20	Thu 17/09/20	Thu 29/10/20	Thu 05/11/20	0 days	42 days							
697	➔	4. Pasangan acian dinding	Thu 10/09/20	Thu 17/09/20	Thu 29/10/20	Thu 05/11/20	0 days	42 days							
698	★	E Pekerjaan Penutup Lantai dan Dinding	Mon 11/05/20	Mon 11/05/20	Thu 29/10/20	Thu 05/11/20	147 days	147 days		◆ 11/05					
699	➔	1. Pasangan lantai rabat beton tbl. 10cm	Thu 10/09/20	Thu 17/09/20	Thu 29/10/20	Thu 05/11/20	0 days	42 days							
700	★	F. Pekerjaan Pintu dan Jendela	Mon 11/05/20	Mon 11/05/20	Thu 29/10/20	Thu 05/11/20	147 days	147 days		◆ 11/05					
701	➔	1. Pasangan pintu Besi + Aksesoris	Thu 10/09/20	Thu 17/09/20	Thu 29/10/20	Thu 05/11/20	0 days	42 days							
702	★	G. Pekerjaan Pengecatan	Mon 11/05/20	Mon 11/05/20	Thu 29/10/20	Thu 05/11/20	147 days	147 days		◆ 11/05					
703	➔	1. Pengecatan dinding Interior	Tue 13/10/20	Tue 20/10/20	Thu 29/10/20	Thu 05/11/20	0 days	14 days							
704	➔	2. Pengecatan dinding Eksterior	Tue 13/10/20	Tue 20/10/20	Thu 29/10/20	Thu 05/11/20	14 days	14 days							
705	★	H. Pekerjaan Atap	Mon 11/05/20	Mon 11/05/20	Thu 29/10/20	Thu 05/11/20	147 days	147 days		◆ 11/05					
706	➔	1. Pasang kolom besi hollow	Thu 10/09/20	Thu 17/09/20	Thu 29/10/20	Thu 05/11/20	0 days	42 days							
707	➔	2. Pasang rangka atap besi hollow	Thu 10/09/20	Thu 17/09/20	Thu 29/10/20	Thu 05/11/20	0 days	42 days							
708	➔	3. Pasang penutup atap galvalum	Thu 10/09/20	Thu 17/09/20	Thu 29/10/20	Thu 05/11/20	42 days	42 days							
709	➔	PEKERJAAN TOWER AIR	Mon 11/05/20	Mon 11/05/20	Thu 05/11/20	Thu 05/11/20	154 days	154 days		◆ 11/05					
710	★	A. Pekerjaan Tanah dan Galian	Mon 11/05/20	Mon 11/05/20	Fri 18/09/20	Fri 05/11/20	112 days	112 days		◆ 11/05					
711	➔	1. Galian tanah pondasi footplate	Mon 17/08/20	Mon 24/08/20	Fri 18/09/20	Fri 25/09/20	0 days	28 days							
712	➔	2. Urugan pasir bawah pondasi tbl. 10cm	Mon 17/08/20	Mon 24/08/20	Fri 18/09/20	Fri 25/09/20	0 days	28 days							
713	➔	3. Urugan kembali bekas galian	Tue 25/08/20	Tue 01/09/20	Thu 29/10/20	Thu 05/11/20	56 days	56 days							
714	★	B. Pekerjaan Beton	Mon 11/05/20	Mon 11/05/20	Mon 11/05/20	Mon 03/10/20	0 days	0 days		◆ 11/05					
715	➔	1. Beton Lantai kerja bawah pondasi tbl. 5cm fc=7,4Mpa	Mon 17/08/20	Mon 24/08/20	Fri 18/09/20	Fri 25/09/20	0 days	28 days							
716	★	2. Pasang Footplate 80 x 80cm	Mon 11/05/20	Mon 11/05/20	Fri 18/09/20	Fri 25/09/20	112 days	112 days		◆ 11/05					
717	➔	Beton fc=14,5Mpa	Mon 17/08/20	Mon 24/08/20	Fri 18/09/20	Fri 25/09/20	0 days	28 days							
718	➔	Pembesian	Mon 17/08/20	Mon 24/08/20	Fri 18/09/20	Fri 25/09/20	0 days	28 days							
719	➔	Begisting	Mon 17/08/20	Mon 24/08/20	Fri 18/09/20	Fri 25/09/20	0 days	28 days							
720	★	3. Pasang Sloof 15 x 30cm (SL)	Mon 11/05/20	Mon 11/05/20	Fri 18/09/20	Fri 25/09/20	112 days	112 days		◆ 11/05					
721	➔	Beton fc=14,5Mpa	Mon 17/08/20	Mon 24/08/20	Fri 18/09/20	Fri 25/09/20	0 days	28 days							
722	➔	Pembesian	Mon 17/08/20	Mon 24/08/20	Fri 18/09/20	Fri 25/09/20	0 days	28 days							

Project: CPM Durasi Rencana Date: Tue 01/02/22	Task		Inactive Task		Manual Summary Rollup		External Milestone		Manual Progress	
	Split		Inactive Milestone		Manual Summary		Deadline			
	Milestone		Inactive Summary		Start-only		Critical			
	Summary		Manual Task		Finish-only		Critical Split			
	Project Summary		Duration-only		External Tasks		Progress			

ID	Task Mode	Task Name	Start	Finish	Late Start	Late Finish	Free Slack	Total Slack	Qtr 2, 2020		Qtr 3, 2020		Qtr 4, 2020	
									Apr	May	Jun	Jul	Aug	Sep
723	➡	Begisting	lon 17/08/20	lon 24/08/20	fri 18/09/20	fri 25/09/20	0 days	28 days						
724	★	4. Pasang Kolom 30 x 30cm (K1)	Mon 11/05/20	Mon 11/05/20	Fri 18/09/20	Fri 25/09/20	112 days	112 days		◆ 11/05				
725	➡	Beton fc=14,5Mpa	lon 17/08/20	lon 24/08/20	fri 18/09/20	fri 25/09/20	0 days	28 days						
726	➡	Pembesian	lon 17/08/20	lon 24/08/20	fri 18/09/20	fri 25/09/20	0 days	28 days						
727	➡	Begisting	lon 17/08/20	lon 24/08/20	fri 18/09/20	fri 25/09/20	0 days	28 days						
728	★	5. Pasang balok 15 x 40cm (RB)	Mon 11/05/20	Mon 11/05/20	Sat 26/09/20	Sat 03/10/20	119 days	119 days		◆ 11/05				
729	➡	Beton fc=14,5Mpa	Tue 25/08/20	Tue 01/09/20	at 26/09/20	at 03/10/20	0 days	28 days						
730	➡	Pembesian	Tue 25/08/20	Tue 01/09/20	at 26/09/20	at 03/10/20	0 days	28 days						
731	➡	Begisting	Tue 25/08/20	Tue 01/09/20	at 26/09/20	at 03/10/20	0 days	28 days						
732	★	6. Pasang plat dak tbl. 12cm	lon 11/05/20	lon 11/05/20	at 26/09/20	at 03/10/20	119 days	119 days		◆ 11/05				
733	➡	Beton fc=14,5Mpa	Tue 25/08/20	Tue 01/09/20	at 26/09/20	at 03/10/20	0 days	28 days						
734	➡	Pembesian	Tue 25/08/20	Tue 01/09/20	at 26/09/20	at 03/10/20	0 days	28 days						
735	➡	Begisting	Tue 25/08/20	Tue 01/09/20	at 26/09/20	at 03/10/20	0 days	28 days						
736	★	C. Pekerjaan Pasangan Dinding, Plesteran dan Acian	Mon 11/05/20	Mon 11/05/20	Mon 05/10/20	Mon 12/10/20	126 days	126 days		◆ 11/05				
737	➡	1. Pasangan acian beton	Wed 02/09/20	Wed 09/09/20	Mon 05/10/20	Mon 12/10/20	0 days	28 days						
738	★	D. Pekerjaan Besi	lon 11/05/20	lon 11/05/20	Mon 05/10/20	Mon 12/10/20	126 days	126 days		◆ 11/05				
739	➡	1. Pengadaan dan pemasangan tangga besi	Wed 02/09/20	Wed 09/09/20	Mon 05/10/20	Mon 12/10/20	0 days	28 days						
740	★	E. Pekerjaan Pengecatan	lon 11/05/20	lon 11/05/20	Wed 21/10/20	Wed 28/10/20	140 days	140 days		◆ 11/05				
741	➡	1. Pengecatan dinding Eksterior	Mon 05/10/20	Mon 12/10/20	Wed 21/10/20	Wed 28/10/20	0 days	14 days						
742	★	F. Pekerjaan Plumbing	lon 11/05/20	lon 11/05/20	Mon 05/10/20	Tue 05/11/20	126 days	126 days		◆ 11/05				
743	➡	1. Penyambungan baru dari PDAM ke Tower Air	Tue 13/10/20	Tue 20/10/20	Thu 29/10/20	Thu 05/11/20	14 days	14 days						
744	➡	2. Pasang instalasi air bersih	Wed 02/09/20	Wed 09/09/20	Mon 05/10/20	Mon 12/10/20	0 days	28 days						
745	➡	3. Pengadaan dan pemasangan Tandon air Kap. 1200liter + Instalasi	Wed 02/09/20	Wed 09/09/20	Mon 05/10/20	Mon 12/10/20	0 days	28 days						
746	➡	4. Pengadaan dan pemasangan pompa air + Instalasi	Wed 02/09/20	Wed 09/09/20	Mon 05/10/20	Mon 12/10/20	0 days	28 days						
747	➡	PEKERJAAN PENATAAN TAMAN DAN HALAMAN	Mon 11/05/20	Mon 11/05/20	Thu 05/11/20	Thu 05/11/20	154 days	154 days		◆ 11/05				
748	➡	PEKERJAAN POT TANAMAN	Mon 11/05/20	Mon 11/05/20	Thu 05/11/20	Thu 05/11/20	154 days	154 days		◆ 11/05				
749	★	A. Pekerjaan Vegetasi	lon 11/05/20	lon 11/05/20	Wed 21/10/20	Tue 05/11/20	140 days	140 days		◆ 11/05				
750	➡	1. Pengadaan dan penanaman Ketapang	Mon 05/10/20	Mon 12/10/20	Wed 21/10/20	Wed 28/10/20	0 days	14 days						
751	➡	2. Pengadaan dan penanaman Pucuk merah	Mon 05/10/20	Mon 12/10/20	Wed 21/10/20	Wed 28/10/20	0 days	14 days						

Project: CPM Durasi Rencana
Date: Tue 01/02/22

Task		Inactive Task		Manual Summary Rollup		External Milestone		Manual Progress	
Split		Inactive Milestone		Manual Summary		Deadline			
Milestone		Inactive Summary		Start-only		Critical			
Summary		Manual Task		Finish-only		Critical Split			
Project Summary		Duration-only		External Tasks		Progress			

ID	Task Mode	Task Name	Start	Finish	Late Start	Late Finish	Free Slack	Total Slack	Qtr 2, 2020		Qtr 3, 2020		Qtr 4, 2020	
									Apr	May	Jun	Jul	Aug	Sep
752	➡	PEKERJAAN SALURAN KELILING	Mon 11/05/20	Mon 11/05/20	Thu 05/11/20	Thu 05/11/20	154 days	154 days		◆ 11/05				
753	★	B. Pekerjaan tanah dan galian	Mon 11/05/20	Mon 11/05/20	Wed 13/10/20	Wed 28/10/20	133 days	133 days		◆ 11/05				
754	➡	1. Galian tanah	Thu 10/09/20	Thu 17/09/20	Wed 13/10/20	Wed 20/10/20	0 days	28 days						
755	➡	2. Urugan kembali bekas galian	Fri 18/09/20	Fri 25/09/20	Wed 21/10/20	Wed 28/10/20	0 days	28 days						
756	★	C. Pekerjaan Pasangan Dinding, Plesteran dan Acian	Mon 11/05/20	Mon 11/05/20	Wed 21/10/20	Thu 05/11/20	140 days	140 days		◆ 11/05				
757	➡	1. Pasangan dinding bata tbl. 1/2bata 1Pc 5Ps	Fri 18/09/20	Fri 25/09/20	Wed 21/10/20	Wed 28/10/20	0 days	28 days						
758	➡	2. Pasangan plesteran dinding tbl. 15mm 1Pc 5Ps	Sat 26/09/20	Sat 03/10/20	Thu 29/10/20	Thu 05/11/20	0 days	28 days						
759	➡	3. Pasangan acian dinding	Sat 26/09/20	Sat 03/10/20	Thu 29/10/20	Thu 05/11/20	28 days	28 days						
760	➡	4. Pasangan Buis beton U-30cm	Thu 10/09/20	Thu 17/09/20	Wed 21/10/20	Wed 28/10/20	0 days	35 days						
761	★	D. Pekerjaan Beton	Mon 11/05/20	Mon 11/05/20	Mon 11/05/20	Thu 05/11/20	0 days	0 days		◆ 11/05				
762	★	1. Tutup saluran beton bertulang tbl. 10cm	Mon 11/05/20	Mon 11/05/20	Thu 29/10/20	Thu 05/11/20	147 days	147 days		◆ 11/05				
763	➡	Beton fc=14,5Mpa	Fri 18/09/20	Fri 25/09/20	Thu 29/10/20	Thu 05/11/20	0 days	35 days						
764	➡	Pembesian 1 Lapis	Fri 18/09/20	Fri 25/09/20	Thu 29/10/20	Thu 05/11/20	0 days	35 days						
765	➡	Begisting	Fri 18/09/20	Fri 25/09/20	Thu 29/10/20	Thu 05/11/20	35 days	35 days						
766	➡	PEKERJAAN TIANG BENDERA	Mon 11/05/20	Mon 11/05/20	Thu 05/11/20	Thu 05/11/20	154 days	154 days		◆ 11/05				
767	★	A. Pekerjaan tanah dan galian	Mon 11/05/20	Mon 11/05/20	Thu 29/10/20	Thu 05/11/20	147 days	147 days		◆ 11/05				
768	➡	1. Galian tanah	Thu 10/09/20	Thu 17/09/20	Thu 29/10/20	Thu 05/11/20	0 days	42 days						
769	➡	2. Urugan pasir bawah pondasi tbl. 10cm	Thu 10/09/20	Thu 17/09/20	Thu 29/10/20	Thu 05/11/20	0 days	42 days						
770	➡	3. Urugan kembali bekas galian	Thu 10/09/20	Thu 17/09/20	Thu 29/10/20	Thu 05/11/20	0 days	42 days						
771	★	B. Pekerjaan Pondasi	Mon 11/05/20	Mon 11/05/20	Thu 29/10/20	Thu 05/11/20	147 days	147 days		◆ 11/05				
772	➡	1. Pasangan pondasi rollagh 1bata 1Pc 6Ps	Thu 10/09/20	Thu 17/09/20	Thu 29/10/20	Thu 05/11/20	0 days	42 days						
773	★	C. Pekerjaan Beton	Mon 11/05/20	Mon 11/05/20	Mon 11/05/20	Thu 05/11/20	0 days	0 days		◆ 11/05				
774	➡	1. Beton Lantai kerja bawah pondasi tbl. 5cm fc=7,4Mpa	Thu 10/09/20	Thu 17/09/20	Thu 29/10/20	Thu 05/11/20	0 days	42 days						
775	★	2. Pasang Footplate 80 x 80cm	Mon 11/05/20	Mon 11/05/20	Thu 29/10/20	Thu 05/11/20	147 days	147 days		◆ 11/05				
776	➡	Beton fc=14,5Mpa	Thu 10/09/20	Thu 17/09/20	Thu 29/10/20	Thu 05/11/20	0 days	42 days						
777	➡	Pembesian	Thu 10/09/20	Thu 17/09/20	Thu 29/10/20	Thu 05/11/20	0 days	42 days						
778	➡	Begisting	Thu 10/09/20	Thu 17/09/20	Thu 29/10/20	Thu 05/11/20	0 days	42 days						
779	★	3. Pasang Kolom 20 x 20cm	Mon 11/05/20	Mon 11/05/20	Thu 29/10/20	Thu 05/11/20	147 days	147 days		◆ 11/05				
780	➡	Beton fc=14,5Mpa	Thu 10/09/20	Thu 17/09/20	Thu 29/10/20	Thu 05/11/20	0 days	42 days						
781	➡	Pembesian	Thu 10/09/20	Thu 17/09/20	Thu 29/10/20	Thu 05/11/20	0 days	42 days						
782	➡	Begisting	Thu 10/09/20	Thu 17/09/20	Thu 29/10/20	Thu 05/11/20	0 days	42 days						

Project: CPM Durasi Rencana
Date: Tue 01/02/22

Task		Inactive Task		Manual Summary Rollup		External Milestone		Manual Progress	
Split		Inactive Milestone		Manual Summary		Deadline			
Milestone		Inactive Summary		Start-only		Critical			
Summary		Manual Task		Finish-only		Critical Split			
Project Summary		Duration-only		External Tasks		Progress			

ID	Task Mode	Task Name	Start	Finish	Late Start	Late Finish	Free Slack	Total Slack	Qtr 2, 2020		Qtr 3, 2020		Qtr 4, 2020	
									Apr	May	Jun	Jul	Aug	Oct
783	★	D. Pekerjaan Pasangan Dinding, Plesteran dan Acian	Mon 11/05/20	Mon 11/05/20	Thu 29/10/20	Thu 05/11/20	147 days	147 days		◆ 11/05				
784	➡	1. Pasangan dinding bata tbl. 1/2bata 1Pc 5Ps (Pelapis Umpak)	Thu 10/09/20	Thu 17/09/20	Thu 29/10/20	Thu 05/11/20	0 days	42 days						
785	➡	2. Pasangan dinding batu alam (Umpak)	Thu 10/09/20	Thu 17/09/20	Thu 29/10/20	Thu 05/11/20	0 days	42 days						
786	➡	3. Pasangan lantai batu alam	Thu 10/09/20	Thu 17/09/20	Thu 29/10/20	Thu 05/11/20	0 days	42 days						
787	★	E. Pekerjaan Besi dan Aluminium	Mon 11/05/20	Mon 11/05/20	Thu 29/10/20	Thu 05/11/20	147 days	147 days		◆ 11/05				
788	➡	1. Pengadaan dan pemasangan tiang bendera Pipa besi + Aksesoris	Thu 10/09/20	Thu 17/09/20	Thu 29/10/20	Thu 05/11/20	0 days	42 days						
789	➡	PEKERJAAN LAIN - LAIN	Mon 11/05/20	Mon 11/05/20	Thu 05/11/20	Thu 05/11/20	154 days	154 days		◆ 11/05				
790	★	F. Pekerjaan Tempat Sampah	Mon 11/05/20	Mon 11/05/20	Thu 29/10/20	Thu 05/11/20	147 days	147 days		◆ 11/05				
791	➡	1. Pengadaan Tempat sampah 2 warna	Thu 10/09/20	Thu 17/09/20	Thu 29/10/20	Thu 05/11/20	42 days	42 days						
792	➡	PEKERJAAN BANGUNAN RUMAH JAGA	Mon 11/05/20	Mon 11/05/20	Thu 05/11/20	Thu 05/11/20	154 days	154 days		◆ 11/05				
793	★	A. Pekerjaan Tanah dan Galian	Mon 11/05/20	Mon 11/05/20	Mon 17/08/20	Thu 05/11/20	84 days	84 days		◆ 11/05				
794	➡	1. Galian tanah pondasi menerus	Thu 04/06/20	Thu 11/06/20	Mon 17/08/20	Mon 24/08/20	0 days	63 days						
795	➡	2. Urugan pasir bawah pondasi tbl. 10cm	Thu 04/06/20	Thu 11/06/20	Mon 17/08/20	Mon 24/08/20	0 days	63 days						
796	➡	3. Urugan pasir bawah lantai tbl. 5cm	Sat 08/08/20	Sat 15/08/20	Thu 29/10/20	Thu 05/11/20	70 days	70 days						
797	➡	4. Urugan kembali bekas galian	Thu 04/06/20	Thu 11/06/20	Mon 17/08/20	Mon 24/08/20	0 days	63 days						
798	★	B. Pekerjaan Pondasi	Mon 11/05/20	Mon 11/05/20	Tue 25/08/20	Tue 01/09/20	91 days	91 days		◆ 11/05				
799	➡	1. Pasangan pondasi batu belah 1Pc 6Ps	Fri 12/06/20	Fri 19/06/20	Tue 25/08/20	Tue 01/09/20	0 days	63 days						
800	➡	2. Pasangan pondasi rollagh 1bata 1Pc 6Ps	Fri 12/06/20	Fri 19/06/20	Tue 25/08/20	Tue 01/09/20	0 days	63 days						
801	★	C. Pekerjaan Beton	Mon 11/05/20	Mon 11/05/20	Mon 11/05/20	Thu 17/09/20	0 days	0 days		◆ 11/05				
802	➡	1. Beton Lantai kerja bawah pondasi tbl. 5cm fc=7,4Mpa	Fri 12/06/20	Fri 19/06/20	Tue 25/08/20	Tue 01/09/20	0 days	63 days						
803	★	2. Pasang sloof 15 x 20cm (SL)	Mon 11/05/20	Mon 11/05/20	Tue 25/08/20	Tue 01/09/20	91 days	91 days		◆ 11/05				
804	➡	Beton fc=14,5Mpa	Fri 12/06/20	Fri 19/06/20	Tue 25/08/20	Tue 01/09/20	0 days	63 days						
805	➡	Pembesian	Fri 12/06/20	Fri 19/06/20	Tue 25/08/20	Tue 01/09/20	0 days	63 days						
806	➡	Begisting	Fri 12/06/20	Fri 19/06/20	Tue 25/08/20	Tue 01/09/20	0 days	63 days						
807	★	3. Pasang Kolom 15 x 15cm (KP)	Mon 11/05/20	Mon 11/05/20	Wed 02/09/20	Wed 09/09/20	98 days	98 days		◆ 11/05				
808	➡	Beton fc=14,5Mpa	Sat 20/06/20	Sat 27/06/20	Wed 02/09/20	Wed 09/09/20	0 days	63 days						

Project: CPM Durasi Rencana Date: Tue 01/02/22	Task		Inactive Task		Manual Summary Rollup		External Milestone		Manual Progress	
	Split		Inactive Milestone		Manual Summary		Deadline			
	Milestone		Inactive Summary		Start-only		Critical			
	Summary		Manual Task		Finish-only		Critical Split			
	Project Summary		Duration-only		External Tasks		Progress			

ID	Task Mode	Task Name	Start	Finish	Late Start	Late Finish	Free Slack	Total Slack	Qtr 2, 2020			Qtr 3, 2020			Qtr 4, 2020		
									Apr	May	Jun	Jul	Aug	Sep	Oct	Nov	Dec
809	➔	Pembesian	Sat 20/06/20	Sat 27/06/20	ed 02/09/20	ed 09/09/20	0 days	63 days									
810	➔	Begisting	Sat 20/06/20	Sat 27/06/20	ed 02/09/20	ed 09/09/20	0 days	63 days									
811	★	4. Pasang balok 15 x 20cm (RB1)	Mon 11/05/20	Mon 11/05/20	Thu 10/09/20	Thu 17/09/20	105 days	105 days									
812	➔	Beton fc=14,5Mpa	lon 29/06/20	lon 06/07/20	ru 10/09/20	ru 17/09/20	0 days	63 days									
813	➔	Pembesian	lon 29/06/20	lon 06/07/20	ru 10/09/20	ru 17/09/20	0 days	63 days									
814	➔	Begisting	lon 29/06/20	lon 06/07/20	ru 10/09/20	ru 17/09/20	0 days	63 days									
815	★	5. Pasang plat topi-topi tbl. 10cm	Mon 11/05/20	Mon 11/05/20	Thu 10/09/20	Thu 17/09/20	105 days	105 days									
816	➔	Beton fc=14,5Mpa	lon 29/06/20	lon 06/07/20	ru 10/09/20	ru 17/09/20	0 days	63 days									
817	➔	Pembesian	lon 29/06/20	lon 06/07/20	ru 10/09/20	ru 17/09/20	0 days	63 days									
818	➔	Begisting	lon 29/06/20	lon 06/07/20	ru 10/09/20	ru 17/09/20	0 days	63 days									
819	★	D. Pekerjaan Pasangan Dinding, Plesteran dan Acian	Mon 11/05/20	Mon 11/05/20	Sat 26/09/20	Thu 05/11/20	119 days	119 days									
820	➔	1. Pasangan dinding bata trasram tbl. 1/2bata 1Pc 3Ps	Wed 15/07/20	Wed 22/07/20	Sat 26/09/20	Sat 03/10/20	0 days	63 days									
821	➔	2. Pasangan dinding bata tbl. 1/2bata 1Pc 5Ps	Wed 15/07/20	Thu 30/07/20	Sat 26/09/20	Mon 12/10/20	0 days	63 days									
822	➔	3. Pasangan plesteran dinding tbl. 15mm 1Pc 5Ps	Fri 31/07/20	Sat 15/08/20	Tue 13/10/20	Wed 28/10/20	0 days	63 days									
823	➔	4. Pasangan acian dinding	Sat 08/08/20	lon 24/08/20	ed 21/10/20	ru 05/11/20	0 days	63 days									
824	➔	5. Pasangan acian beton	Sat 08/08/20	Sat 15/08/20	ed 21/10/20	ed 28/10/20	0 days	63 days									
825	➔	6. Pasangan balok praktis beton bertulang 10 x 15cm	Wed 15/07/20	Wed 22/07/20	Thu 29/10/20	Thu 05/11/20	91 days	91 days									
826	★	E. Pekerjaan Penutup Lantai dan Dinding	Mon 11/05/20	Mon 11/05/20	Wed 21/10/20	Wed 28/10/20	140 days	140 days									
827	➔	1. Pasangan keramik lantai 40 x 40cm Polished (K1)	Sat 08/08/20	Sat 15/08/20	Wed 21/10/20	Wed 28/10/20	0 days	63 days									
828	➔	2. Pasangan keramik lantai 20 x 20cm Unpolished (K2)	Sat 08/08/20	Sat 15/08/20	Wed 21/10/20	Wed 28/10/20	0 days	63 days									
829	➔	3. Pasangan keramik dinding 20 x 25cm (KD)	Sat 08/08/20	Sat 15/08/20	Wed 21/10/20	Wed 28/10/20	0 days	63 days									
830	➔	4. Pasangann tali air lebar 2cm	Sat 08/08/20	Sat 15/08/20	Wed 21/10/20	Wed 28/10/20	0 days	63 days									
831	★	F. Pekerjaan Plafond dan Langit-Langit	Mon 11/05/20	Mon 11/05/20	Thu 29/10/20	Thu 05/11/20	147 days	147 days									
832	➔	1. Pasangan plafond gypsum board 9mm + rangka besi hollow	Mon 17/08/20	Mon 24/08/20	Thu 29/10/20	Thu 05/11/20	0 days	63 days									
833	➔	2. Pasangan plafond GRC board 4,5mm + rangka besi hollow	Mon 17/08/20	Mon 24/08/20	Thu 29/10/20	Thu 05/11/20	0 days	63 days									
834	➔	3. Pasangan list plafond gypsum	Mon 17/08/20	Mon 24/08/20	Thu 29/10/20	Thu 05/11/20	0 days	63 days									

Project: CPM Durasi Rencana Date: Tue 01/02/22	Task		Inactive Task		Manual Summary Rollup		External Milestone		Manual Progress	
	Split		Inactive Milestone		Manual Summary		Deadline			
	Milestone		Inactive Summary		Start-only		Critical			
	Summary		Manual Task		Finish-only		Critical Split			
	Project Summary		Duration-only		External Tasks		Progress			

ID	Task Mode	Task Name	Start	Finish	Late Start	Late Finish	Free Slack	Total Slack	Qtr 2, 2020		Qtr 3, 2020			Qtr 4, 2020		
									Apr	May	Jun	Jul	Aug	Sep	Oct	Nov
835	★	G. Pekerjaan Pintu dan Jendela	Mon 11/05/20	Mon 11/05/20	Thu 29/10/20	Thu 05/11/20	147 days	147 days		◆ 11/05						
836	→	1. Pasangan pintu Tipe PJ2 + Aksesoris	Mon 17/08/20	Mon 24/08/20	Thu 29/10/20	Thu 05/11/20	0 days	63 days								
837	→	2. Pasangan pintu Tipe P2 + Aksesoris	Mon 17/08/20	Mon 24/08/20	Thu 29/10/20	Thu 05/11/20	0 days	63 days								
838	→	3. Pasangan pintu Tipe P4 + Aksesoris	Mon 17/08/20	Mon 24/08/20	Thu 29/10/20	Thu 05/11/20	0 days	63 days								
839	→	4. Pasangan jendela Tipe J2 + Aksesoris	Mon 17/08/20	Mon 24/08/20	Thu 29/10/20	Thu 05/11/20	0 days	63 days								
840	→	5. Pasangan bouvent Tipe V1 + Aksesoris	Mon 17/08/20	Mon 24/08/20	Thu 29/10/20	Thu 05/11/20	0 days	63 days								
841	★	H. Pekerjaan Pengecatan	Mon 11/05/20	Mon 11/05/20	Thu 29/10/20	Thu 05/11/20	147 days	147 days		◆ 11/05						
842	→	1. Pengecatan dinding Interior	Tue 13/10/20	Tue 20/10/20	Thu 29/10/20	Thu 05/11/20	0 days	14 days								
843	→	2. Pengecatan dinding Eksterior	Tue 13/10/20	Tue 20/10/20	Thu 29/10/20	Thu 05/11/20	0 days	14 days								
844	→	3. Pengecatan plafond dengan cat interior	Tue 13/10/20	Tue 20/10/20	Thu 29/10/20	Thu 05/11/20	14 days	14 days								
845	★	I. Pekerjaan Atap	Mon 11/05/20	Mon 11/05/20	Wed 21/10/20	Wed 05/11/20	140 days	140 days		◆ 11/05						
846	→	1. Pasang rangka atap baja ringan + Aksesoris	Tue 07/07/20	Tue 14/07/20	Wed 21/10/20	Wed 28/10/20	0 days	91 days								
847	→	2. Pasang penutup atap bitumen selulosa single layer	Tue 07/07/20	Tue 14/07/20	Wed 21/10/20	Wed 28/10/20	0 days	91 days								
848	→	3. Pasang lisplank GRC lebar 20cm	Wed 15/07/20	Wed 22/07/20	Thu 29/10/20	Thu 05/11/20	91 days	91 days								
849	★	J. Pekerjaan Elektrikal	Mon 11/05/20	Mon 11/05/20	Thu 29/10/20	Thu 05/11/20	147 days	147 days		◆ 11/05						
850	→	1. Pengadaan dan pemasangan box panel baru	Mon 17/08/20	Mon 24/08/20	Thu 29/10/20	Thu 05/11/20	0 days	63 days								
851	→	2. Pasang instalasi titik lampu nyala	Mon 17/08/20	Mon 24/08/20	Thu 29/10/20	Thu 05/11/20	0 days	63 days								
852	→	3. Pasang instalasi titik stop kontak	Mon 17/08/20	Mon 24/08/20	Thu 29/10/20	Thu 05/11/20	0 days	63 days								
853	→	4. Pengadaan dan pemasangan Lampu Inbow 12Watt + Fitting	Mon 17/08/20	Mon 24/08/20	Thu 29/10/20	Thu 05/11/20	0 days	63 days								
854	→	5. Pengadaan dan pemasangan Sakelar single	Mon 17/08/20	Mon 24/08/20	Thu 29/10/20	Thu 05/11/20	0 days	63 days								
855	→	6. Pengadaan dan pemasangan Sakelar double	Mon 17/08/20	Mon 24/08/20	Thu 29/10/20	Thu 05/11/20	0 days	63 days								
856	→	7. Pengadaan dan pemasangan Stop kontak	Mon 17/08/20	Mon 24/08/20	Thu 29/10/20	Thu 05/11/20	63 days	63 days								
857	★	K. Pekerjaan Sanitasi dalam gedung	Mon 11/05/20	Mon 11/05/20	Thu 29/10/20	Thu 05/11/20	147 days	147 days		◆ 11/05						

Project: CPM Durasi Rencana
Date: Tue 01/02/22

Task		Inactive Task		Manual Summary Rollup		External Milestone		Manual Progress	
Split		Inactive Milestone		Manual Summary		Deadline			
Milestone		Inactive Summary		Start-only		Critical			
Summary		Manual Task		Finish-only		Critical Split			
Project Summary		Duration-only		External Tasks		Progress			

ID	Task Mode	Task Name	Start	Finish	Late Start	Late Finish	Free Slack	Total Slack	Qtr 2, 2020			Qtr 3, 2020		Qtr 4, 2020		
									Apr	May	Jun	Jul	Aug	Sep	Oct	Nov
858		1. Pasang instalasi air bersih	Sat 08/08/20	Sat 15/08/20	Thu 29/10/20	Thu 05/11/20	0 days	70 days								
859		2. Pasang instalasi air kotor	Sat 08/08/20	Sat 15/08/20	Thu 29/10/20	Thu 05/11/20	0 days	70 days								
860		3. Pengadaan dan pemasangan Kloset jongkok	Sat 08/08/20	Sat 15/08/20	Thu 29/10/20	Thu 05/11/20	0 days	70 days								
861		4. Pengadaan dan pemasangan Kran air	Sat 08/08/20	Sat 15/08/20	Thu 29/10/20	Thu 05/11/20	0 days	70 days								
862		5. Pengadaan dan pemasangan Floor drain	Sat 08/08/20	Sat 15/08/20	Thu 29/10/20	Thu 05/11/20	0 days	70 days								
863		6. Pengadaan dan pemasangan Tempat sabun	Sat 08/08/20	Sat 15/08/20	Thu 29/10/20	Thu 05/11/20	70 days	70 days								

Project: CPM Durasi Rencana Date: Tue 01/02/22	Task		Inactive Task		Manual Summary Rollup		External Milestone		Manual Progress	
	Split		Inactive Milestone		Manual Summary		Deadline			
	Milestone		Inactive Summary		Start-only		Critical			
	Summary		Manual Task		Finish-only		Critical Split			
	Project Summary		Duration-only		External Tasks		Progress			

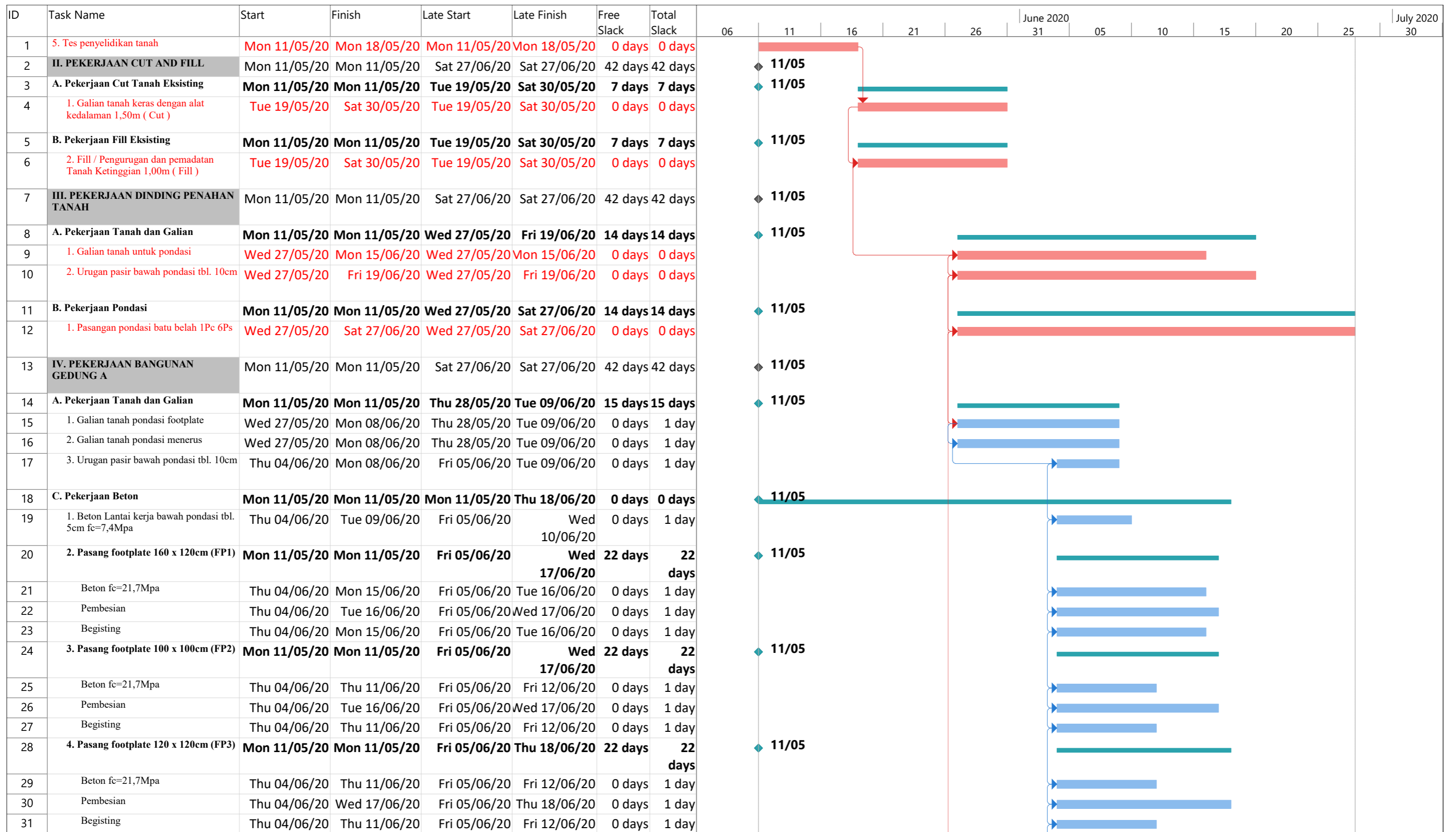

Project: CPM Durasi Optimum
Date: Tue 01/02/22

Task		Inactive Task		Manual Summary Rollup		External Milestone		Manual Progress	
Split		Inactive Milestone		Manual Summary		Deadline			
Milestone		Inactive Summary		Start-only		Critical			
Summary		Manual Task		Finish-only		Critical Split			
Project Summary		Duration-only		External Tasks		Progress			

ID	Task Name	Start	Finish	Late Start	Late Finish	Free Slack	Total Slack	June 2020							July 2020					
								06	11	16	21	26	31	05	10	15	20	25	30	
32	5. Pasang footplate 80 x 80cm (FP4)	Mon 11/05/20	Mon 11/05/20	Fri 05/06/20	Tue 16/06/20	22 days	22 days													
33	Beton fc=21,7Mpa	Thu 04/06/20	Thu 11/06/20	Fri 05/06/20	Fri 12/06/20	0 days	1 day													
34	Pembesian	Thu 04/06/20	Mon 15/06/20	Fri 05/06/20	Tue 16/06/20	0 days	1 day													
35	Begisting	Thu 04/06/20	Mon 15/06/20	Fri 05/06/20	Tue 16/06/20	0 days	1 day													
36	6. Pasang sloof 30 x 50cm (BS1)	Mon 11/05/20	Mon 11/05/20	Fri 05/06/20	Wed 17/06/20	22 days	22 days													
37	Beton fc=21,7Mpa	Thu 04/06/20	Thu 11/06/20	Fri 05/06/20	Fri 12/06/20	0 days	1 day													
38	Pembesian	Thu 04/06/20	Mon 15/06/20	Fri 05/06/20	Tue 16/06/20	0 days	1 day													
39	Begisting	Thu 04/06/20	Tue 16/06/20	Fri 05/06/20	Wed 17/06/20	0 days	1 day													
40	7. Pasang sloof 30 x 40cm (BS2)	Mon 11/05/20	Mon 11/05/20	Fri 05/06/20	Thu 18/06/20	22 days	22 days													
41	Beton fc=21,7Mpa	Thu 04/06/20	Mon 15/06/20	Fri 05/06/20	Tue 16/06/20	0 days	1 day													
42	Pembesian	Thu 04/06/20	Tue 16/06/20	Fri 05/06/20	Wed 17/06/20	0 days	1 day													
43	Begisting	Thu 04/06/20	Wed 17/06/20	Fri 05/06/20	Thu 18/06/20	0 days	1 day													
44	8. Pasang sloof 25 x 30cm (BS3)	Mon 11/05/20	Mon 11/05/20	Fri 05/06/20	Wed 17/06/20	22 days	22 days													
45	Beton fc=21,7Mpa	Thu 04/06/20	Thu 11/06/20	Fri 05/06/20	Fri 12/06/20	0 days	1 day													
46	Pembesian	Thu 04/06/20	Mon 15/06/20	Fri 05/06/20	Tue 16/06/20	0 days	1 day													
47	Begisting	Thu 04/06/20	Tue 16/06/20	Fri 05/06/20	Wed 17/06/20	0 days	1 day													
48	9. Pasang sloof 20 x 30cm (BS4)	Mon 11/05/20	Mon 11/05/20	Fri 05/06/20	Thu 18/06/20	22 days	22 days													
49	Beton fc=21,7Mpa	Thu 04/06/20	Thu 11/06/20	Fri 05/06/20	Fri 12/06/20	0 days	1 day													
50	Pembesian	Thu 04/06/20	Tue 16/06/20	Fri 05/06/20	Wed 17/06/20	0 days	1 day													
51	Begisting	Thu 04/06/20	Wed 17/06/20	Fri 05/06/20	Thu 18/06/20	0 days	1 day													
52	10. Pasang sloof 15 x 20cm (BSP)	Mon 11/05/20	Mon 11/05/20	Fri 05/06/20	Thu 18/06/20	22 days	22 days													
53	Beton fc=21,7Mpa	Thu 04/06/20	Thu 11/06/20	Fri 05/06/20	Fri 12/06/20	0 days	1 day													
54	Pembesian	Thu 04/06/20	Mon 15/06/20	Fri 05/06/20	Tue 16/06/20	0 days	1 day													
55	Begisting	Thu 04/06/20	Wed 17/06/20	Fri 05/06/20	Thu 18/06/20	0 days	1 day													
56	V. PEKERJAAN BANGUNAN GEDUNG B	Mon 11/05/20	Fri 26/06/20	Mon 11/05/20	Sat 27/06/20	0 days	0 days													
57	A. Pekerjaan Tanah dan Galian	Mon 11/05/20	Mon 11/05/20	Fri 05/06/20	Thu 18/06/20	22 days	22 days													
58	1. Galian tanah pondasi footplate	Thu 04/06/20	Tue 16/06/20	Fri 05/06/20	Wed 17/06/20	0 days	1 day													
59	2. Galian tanah pondasi menerus	Thu 04/06/20	Tue 16/06/20	Fri 05/06/20	Wed 17/06/20	0 days	1 day													
60	3. Urugan pasir bawah pondasi tbl. 10cm	Fri 12/06/20	Wed 17/06/20	Sat 13/06/20	Thu 18/06/20	0 days	1 day													
61	B. Pekerjaan Pondasi	Mon 11/05/20	Mon 11/05/20	Sat 13/06/20	Thu 25/06/20	29 days	29 days													
62	1. Pasangan pondasi batu belah 1Pc 6Ps	Fri 12/06/20	Wed 24/06/20	Sat 13/06/20	Thu 25/06/20	0 days	1 day													
63	C. Pekerjaan Beton	Mon 11/05/20	Mon 11/05/20	Mon 11/05/20	Sat 27/06/20	0 days	0 days													
64	1. Beton Lantai kerja bawah pondasi tbl. 5cm fc=7,4Mpa	Fri 12/06/20	Wed 17/06/20	Sat 13/06/20	Thu 18/06/20	0 days	1 day													
65	2. Pasang footplate 120 x 120cm (FP1)	Mon 11/05/20	Mon 11/05/20	Sat 13/06/20	Thu 25/06/20	29 days	29 days													
66	Beton fc=21,7Mpa	Fri 12/06/20	Wed 24/06/20	Sat 13/06/20	Thu 25/06/20	0 days	1 day													

Project: CPM Durasi Optimum
Date: Tue 01/02/22

Task		Inactive Task		Manual Summary Rollup		External Milestone		Manual Progress	
Split		Inactive Milestone		Manual Summary		Deadline			
Milestone		Inactive Summary		Start-only		Critical			
Summary		Manual Task		Finish-only		Critical Split			
Project Summary		Duration-only		External Tasks		Progress			

ID	Task Name	Start	Finish	Late Start	Late Finish	Free Slack	Total Slack	June 2020							July 2020					
								06	11	16	21	26	31	05	10	15	20	25	30	
67	Pembesian	Fri 12/06/20	Wed 24/06/20	Sat 13/06/20	Thu 25/06/20	0 days	1 day													
68	Begisting	Fri 12/06/20	Wed 24/06/20	Sat 13/06/20	Thu 25/06/20	0 days	1 day													
69	3. Pasang footplate 100 x 100cm (FP2)	Mon 11/05/20	Mon 11/05/20	Sat 13/06/20	Thu 25/06/20	29 days	29 days													
70	Beton fc=21,7Mpa	Fri 12/06/20	Wed 24/06/20	Sat 13/06/20	Thu 25/06/20	0 days	1 day													
71	Pembesian	Fri 12/06/20	Tue 23/06/20	Sat 13/06/20	Wed 24/06/20	0 days	1 day													
72	Begisting	Fri 12/06/20	Fri 19/06/20	Sat 13/06/20	Sat 20/06/20	0 days	1 day													
73	4. Pasang footplate 120 x 120cm (FP3)	Mon 11/05/20	Mon 11/05/20	Sat 13/06/20	Wed 24/06/20	29 days	29 days													
74	Beton fc=21,7Mpa	Fri 12/06/20	Fri 19/06/20	Sat 13/06/20	Sat 20/06/20	0 days	1 day													
75	Pembesian	Fri 12/06/20	Tue 23/06/20	Sat 13/06/20	Wed 24/06/20	0 days	1 day													
76	Begisting	Fri 12/06/20	Mon 22/06/20	Sat 13/06/20	Tue 23/06/20	0 days	1 day													
77	5. Pasang sloof 30 x 50cm (BS1)	Mon 11/05/20	Mon 11/05/20	Sat 13/06/20	Thu 25/06/20	29 days	29 days													
78	Beton fc=21,7Mpa	Fri 12/06/20	Mon 22/06/20	Sat 13/06/20	Tue 23/06/20	0 days	1 day													
79	Pembesian	Fri 12/06/20	Wed 24/06/20	Sat 13/06/20	Thu 25/06/20	0 days	1 day													
80	Begisting	Fri 12/06/20	Wed 24/06/20	Sat 13/06/20	Thu 25/06/20	0 days	1 day													
81	6. Pasang sloof 30 x 40cm (BS2)	Mon 11/05/20	Mon 11/05/20	Sat 13/06/20	Fri 19/06/20	29 days	29 days													
82	Beton fc=21,7Mpa	Fri 12/06/20	Thu 18/06/20	Sat 13/06/20	Fri 19/06/20	0 days	1 day													
83	Pembesian	Fri 12/06/20	Thu 18/06/20	Sat 13/06/20	Fri 19/06/20	0 days	1 day													
84	Begisting	Fri 12/06/20	Thu 18/06/20	Sat 13/06/20	Fri 19/06/20	0 days	1 day													
85	7. Pasang sloof 25 x 35cm (BS3)	Mon 11/05/20	Mon 11/05/20	Sat 13/06/20	Thu 18/06/20	29 days	29 days													
86	Beton fc=21,7Mpa	Fri 12/06/20	Wed 17/06/20	Sat 13/06/20	Thu 18/06/20	0 days	1 day													
87	Pembesian	Fri 12/06/20	Wed 17/06/20	Sat 13/06/20	Thu 18/06/20	0 days	1 day													
88	Begisting	Fri 12/06/20	Wed 17/06/20	Sat 13/06/20	Thu 18/06/20	0 days	1 day													
89	8. Pasang sloof 15 x 20cm (BSP)	Mon 11/05/20	Mon 11/05/20	Sat 13/06/20	Thu 25/06/20	29 days	29 days													
90	Beton fc=21,7Mpa	Fri 12/06/20	Fri 19/06/20	Sat 13/06/20	Sat 20/06/20	0 days	1 day													
91	Pembesian	Fri 12/06/20	Wed 24/06/20	Sat 13/06/20	Thu 25/06/20	0 days	1 day													
92	Begisting	Fri 12/06/20	Wed 24/06/20	Sat 13/06/20	Thu 25/06/20	0 days	1 day													
93	9. Pasang Kolom 40 x 50cm (K1) Lantai 1	Mon 11/05/20	Mon 11/05/20	Mon 22/06/20	Sat 27/06/20	36 days	36 days													
94	Beton fc=21,7Mpa	Sat 20/06/20	Thu 25/06/20	Mon 22/06/20	Fri 26/06/20	0 days	1 day													
95	Pembesian	Sat 20/06/20	Fri 26/06/20	Mon 22/06/20	Sat 27/06/20	0 days	1 day													
96	Begisting	Sat 20/06/20	Thu 25/06/20	Mon 22/06/20	Fri 26/06/20	0 days	1 day													
97	10. Pasang Kolom 40 x 40cm (K2) Lantai 1	Mon 11/05/20	Mon 11/05/20	Mon 22/06/20	Sat 27/06/20	36 days	36 days													
98	Beton fc=21,7Mpa	Sat 20/06/20	Fri 26/06/20	Mon 22/06/20	Sat 27/06/20	0 days	1 day													
99	Pembesian	Sat 20/06/20	Fri 26/06/20	Mon 22/06/20	Sat 27/06/20	0 days	1 day													
100	Begisting	Sat 20/06/20	Thu 25/06/20	Tue 23/06/20	Sat 27/06/20	2 days	2 days													

Project: CPM Durasi Optimum
Date: Tue 01/02/22

Task		Inactive Task		Manual Summary Rollup		External Milestone		Manual Progress	
Split		Inactive Milestone		Manual Summary		Deadline			
Milestone		Inactive Summary		Start-only		Critical			
Summary		Manual Task		Finish-only		Critical Split			
Project Summary		Duration-only		External Tasks		Progress			

ID	Task Name	Start	Finish	Late Start	Late Finish	Free Slack	Total Slack	June 2020							July 2020				
								06	11	16	21	26	31	05	10	15	20	25	30
101	11. Pasang Kolom 30 x 30cm (K3) Lantai 1	Mon 11/05/20	Mon 11/05/20	Fri 29/05/20	Thu 04/06/20	16 days	16 days		◆	11/05									
102	Beton fc=21,7Mpa	Wed 27/05/20	Mon 01/06/20	Fri 29/05/20	Wed 03/06/20	0 days	2 days												
103	Pembesian	Wed 27/05/20	Mon 01/06/20	Fri 29/05/20	Wed 03/06/20	0 days	2 days												
104	Begisting	Wed 27/05/20	Tue 02/06/20	Fri 29/05/20	Thu 04/06/20	0 days	2 days												
105	14. Pasang balok 30 x 50cm (B1)	Mon 11/05/20	Mon 11/05/20	Fri 29/05/20	Wed 10/06/20	16 days	16 days		◆	11/05									
106	Beton fc=21,7Mpa	Wed 27/05/20	Wed 03/06/20	Fri 29/05/20	Fri 05/06/20	0 days	2 days												
107	Pembesian	Wed 27/05/20	Mon 08/06/20	Fri 29/05/20	Wed 10/06/20	0 days	2 days												
108	Begisting	Wed 27/05/20	Mon 08/06/20	Fri 29/05/20	Wed 10/06/20	0 days	2 days												
109	15. Pasang balok 25 x 40cm (B2)	Mon 11/05/20	Mon 11/05/20	Fri 29/05/20	Wed 10/06/20	16 days	16 days		◆	11/05									
110	Beton fc=21,7Mpa	Wed 27/05/20	Fri 05/06/20	Fri 29/05/20	Mon 08/06/20	0 days	2 days												
111	Pembesian	Wed 27/05/20	Mon 08/06/20	Fri 29/05/20	Wed 10/06/20	0 days	2 days												
112	Begisting	Wed 27/05/20	Sat 06/06/20	Fri 29/05/20	Tue 09/06/20	0 days	2 days												
113	16. Pasang balok 25 x 35cm (B3)	Mon 11/05/20	Mon 11/05/20	Fri 29/05/20	Wed 10/06/20	16 days	16 days		◆	11/05									
114	Beton fc=21,7Mpa	Wed 27/05/20	Wed 03/06/20	Fri 29/05/20	Fri 05/06/20	0 days	2 days												
115	Pembesian	Wed 27/05/20	Mon 08/06/20	Fri 29/05/20	Wed 10/06/20	0 days	2 days												
116	Begisting	Wed 27/05/20	Mon 08/06/20	Fri 29/05/20	Wed 10/06/20	0 days	2 days												
117	17. Pasang balok 25 x 30cm (B4)	Mon 11/05/20	Mon 11/05/20	Fri 29/05/20	Mon 08/06/20	16 days	16 days		◆	11/05									
118	Beton fc=21,7Mpa	Wed 27/05/20	Wed 03/06/20	Fri 29/05/20	Fri 05/06/20	0 days	2 days												
119	Pembesian	Wed 27/05/20	Fri 05/06/20	Fri 29/05/20	Mon 08/06/20	0 days	2 days												
120	Begisting	Wed 27/05/20	Wed 03/06/20	Fri 29/05/20	Fri 05/06/20	0 days	2 days												
121	18. Pasang plat lantai tbl. 13cm	Mon 11/05/20	Mon 11/05/20	Fri 29/05/20	Wed 10/06/20	16 days	16 days		◆	11/05									
122	Beton fc=21,7Mpa	Wed 27/05/20	Mon 08/06/20	Fri 29/05/20	Wed 10/06/20	0 days	2 days												
123	Pembesian	Wed 27/05/20	Mon 08/06/20	Fri 29/05/20	Wed 10/06/20	0 days	2 days												
124	Begisting	Wed 27/05/20	Mon 08/06/20	Fri 29/05/20	Wed 10/06/20	0 days	2 days												
125	19. Pasang balok 30 x 50cm (BR1)	Mon 11/05/20	Mon 11/05/20	Fri 29/05/20	Thu 04/06/20	16 days	16 days		◆	11/05									
126	Beton fc=21,7Mpa	Wed 27/05/20	Mon 01/06/20	Fri 29/05/20	Wed 03/06/20	0 days	2 days												
127	Pembesian	Wed 27/05/20	Tue 02/06/20	Fri 29/05/20	Thu 04/06/20	0 days	2 days												
128	Begisting	Wed 27/05/20	Tue 02/06/20	Fri 29/05/20	Thu 04/06/20	0 days	2 days												
129	20. Pasang balok 25 x 35cm (BR2)	Mon 11/05/20	Mon 11/05/20	Fri 29/05/20	Wed 10/06/20	16 days	16 days		◆	11/05									
130	Beton fc=21,7Mpa	Wed 27/05/20	Wed 03/06/20	Fri 29/05/20	Fri 05/06/20	0 days	2 days												
131	Pembesian	Wed 27/05/20	Mon 08/06/20	Fri 29/05/20	Wed 10/06/20	0 days	2 days												
132	Begisting	Wed 27/05/20	Mon 08/06/20	Fri 29/05/20	Wed 10/06/20	0 days	2 days												
133	21. Pasang balok 20 x 30cm (BR3)	Mon 11/05/20	Mon 11/05/20	Fri 29/05/20	Wed 03/06/20	16 days	16 days		◆	11/05									

Project: CPM Durasi Optimum
Date: Tue 01/02/22

Task		Inactive Task		Manual Summary Rollup		External Milestone	◆	Manual Progress	
Split		Inactive Milestone	◆	Manual Summary		Deadline	↓		
Milestone	◆	Inactive Summary		Start-only		Critical			
Summary		Manual Task		Finish-only		Critical Split			
Project Summary		Duration-only		External Tasks		Progress			

ID	Task Name	Start	Finish	Late Start	Late Finish	Free Slack	Total Slack	June 2020							July 2020				
								06	11	16	21	26	31	05	10	15	20	25	30
134	Beton fc=21,7Mpa	Wed 27/05/20	Sat 30/05/20	Fri 29/05/20	Tue 02/06/20	0 days	2 days												
135	Pembesian	Wed 27/05/20	Mon 01/06/20	Fri 29/05/20	Wed 03/06/20	0 days	2 days												
136	Begisting	Wed 27/05/20	Mon 01/06/20	Fri 29/05/20	Wed 03/06/20	0 days	2 days												
137	22. Pasang balok 15 x 20cm (BRP)	Mon 11/05/20	Mon 11/05/20	Fri 29/05/20	Thu 04/06/20	16 days	16 days												
138	Beton fc=21,7Mpa	Wed 27/05/20	Mon 01/06/20	Fri 29/05/20	Wed 03/06/20	0 days	2 days												
139	Pembesian	Wed 27/05/20	Tue 02/06/20	Fri 29/05/20	Thu 04/06/20	0 days	2 days												
140	Begisting	Wed 27/05/20	Mon 01/06/20	Fri 29/05/20	Wed 03/06/20	0 days	2 days												
141	23. Pasang plat topi-topi tbl. 8cm	Mon 11/05/20	Mon 11/05/20	Fri 29/05/20	Wed 03/06/20	16 days	16 days												
142	Beton fc=21,7Mpa	Wed 27/05/20	Sat 30/05/20	Fri 29/05/20	Tue 02/06/20	0 days	2 days												
143	Pembesian	Wed 27/05/20	Mon 01/06/20	Fri 29/05/20	Wed 03/06/20	0 days	2 days												
144	Begisting	Wed 27/05/20	Mon 01/06/20	Fri 29/05/20	Wed 03/06/20	0 days	2 days												
145	D. Pekerjaan Pasangan Dinding, Plesteran dan Acian	Mon 11/05/20	Mon 11/05/20	Fri 29/05/20	Sat 27/06/20	16 days	16 days												
146	Lantai 1	Mon 11/05/20	Mon 11/05/20	Sat 27/06/20	Sat 27/06/20	42 days	42 days												
147	3. Pasangan roster beton 10 x 20cm	Wed 27/05/20	Sat 30/05/20	Fri 29/05/20	Tue 02/06/20	0 days	2 days												
148	4. Pasangan plesteran dinding tbl. 15mm 1Pc 5Ps	Wed 27/05/20	Mon 15/06/20	Fri 29/05/20	Wed 17/06/20	0 days	2 days												
149	5. Pasangan acian dinding	Thu 04/06/20	Mon 22/06/20	Sat 06/06/20	Wed 24/06/20	0 days	2 days												
150	6. Pasangan acian beton	Fri 12/06/20	Wed 17/06/20	Mon 15/06/20	Fri 19/06/20	0 days	2 days												
151	Lantai 2	Mon 11/05/20	Mon 11/05/20	Sat 27/06/20	Sat 27/06/20	42 days	42 days												
152	3. Pasangan roster beton 10 x 20cm	Fri 12/06/20	Tue 16/06/20	Mon 15/06/20	Thu 18/06/20	0 days	2 days												
153	4. Pasangan plesteran dinding tbl. 15mm 1Pc 5Ps	Fri 12/06/20	Wed 24/06/20	Mon 15/06/20	Fri 26/06/20	0 days	2 days												
154	7. Pasangan kolom praktis beton bertulang 11 x 11cm	Fri 12/06/20	Wed 17/06/20	Mon 15/06/20	Fri 19/06/20	0 days	2 days												
155	8. Pasangan balok praktis beton bertulang 10 x 15cm	Fri 12/06/20	Tue 16/06/20	Mon 15/06/20	Thu 18/06/20	0 days	2 days												
156	E. Pekerjaan Penutup Lantai dan Dinding	Mon 11/05/20	Mon 11/05/20	Mon 15/06/20	Sat 27/06/20	30 days	30 days												
157	Lantai 1	Mon 11/05/20	Mon 11/05/20	Sat 27/06/20	Sat 27/06/20	42 days	42 days												
158	1. Pasangan keramik lantai 40 x 40cm Polished (K1)	Fri 12/06/20	Wed 24/06/20	Mon 15/06/20	Fri 26/06/20	0 days	2 days												
159	2. Pasangan keramik lantai 20 x 20cm Unpolished (K2)	Fri 12/06/20	Fri 19/06/20	Mon 15/06/20	Mon 22/06/20	0 days	2 days												
160	3. Pasangan keramik tangga 40 x 40cm Polished (K1)	Sat 20/06/20	Thu 25/06/20	Tue 23/06/20	Sat 27/06/20	2 days	2 days												

Project: CPM Durasi Optimum Date: Tue 01/02/22	Task		Inactive Task		Manual Summary Rollup		External Milestone		Manual Progress	
	Split		Inactive Milestone		Manual Summary		Deadline			
	Milestone		Inactive Summary		Start-only		Critical			
	Summary		Manual Task		Finish-only		Critical Split			
	Project Summary		Duration-only		External Tasks		Progress			

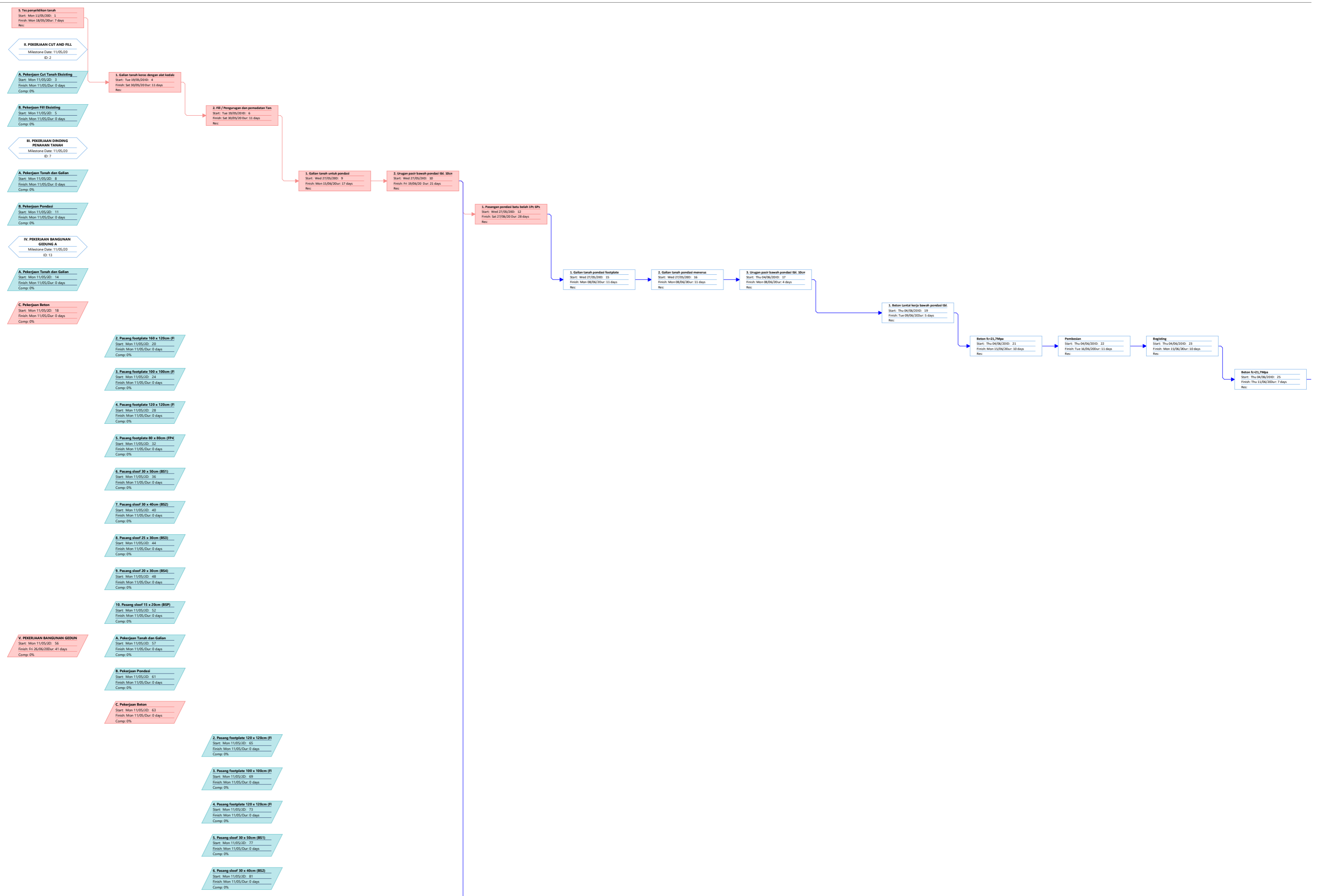

- 7. Pasang sloof 25 x 35cm (B3)**
Start: Mon 11/05/20 85
Finish: Mon 11/05/20 85
Dur: 0 days
Comp: 0%
- 8. Pasang sloof 15 x 20cm (B5P)**
Start: Mon 11/05/20 89
Finish: Mon 11/05/20 89
Dur: 0 days
Comp: 0%
- 9. Pasang Kolom 40 x 50cm (K1) Lar**
Start: Mon 11/05/20 93
Finish: Mon 11/05/20 93
Dur: 0 days
Comp: 0%
- 10. Pasang Kolom 40 x 40cm (K2) Li**
Start: Mon 11/05/20 97
Finish: Mon 11/05/20 97
Dur: 0 days
Comp: 0%
- 11. Pasang Kolom 30 x 30cm (K3) Li**
Start: Mon 11/05/20 101
Finish: Mon 11/05/20 101
Dur: 0 days
Comp: 0%
- 14. Pasang balok 30 x 50cm (B1)**
Start: Mon 11/05/20 105
Finish: Mon 11/05/20 105
Dur: 0 days
Comp: 0%
- 15. Pasang balok 25 x 40cm (B2)**
Start: Mon 11/05/20 109
Finish: Mon 11/05/20 109
Dur: 0 days
Comp: 0%
- 16. Pasang balok 25 x 35cm (B3)**
Start: Mon 11/05/20 113
Finish: Mon 11/05/20 113
Dur: 0 days
Comp: 0%
- 17. Pasang balok 25 x 30cm (B4)**
Start: Mon 11/05/20 117
Finish: Mon 11/05/20 117
Dur: 0 days
Comp: 0%
- 18. Pasang plat lantai tbb. 13cm**
Start: Mon 11/05/20 121
Finish: Mon 11/05/20 121
Dur: 0 days
Comp: 0%
- 19. Pasang balok 30 x 50cm (B11)**
Start: Mon 11/05/20 125
Finish: Mon 11/05/20 125
Dur: 0 days
Comp: 0%
- 20. Pasang balok 25 x 35cm (B12)**
Start: Mon 11/05/20 129
Finish: Mon 11/05/20 129
Dur: 0 days
Comp: 0%
- 21. Pasang balok 20 x 30cm (B13)**
Start: Mon 11/05/20 133
Finish: Mon 11/05/20 133
Dur: 0 days
Comp: 0%
- 22. Pasang balok 15 x 20cm (B1P)**
Start: Mon 11/05/20 137
Finish: Mon 11/05/20 137
Dur: 0 days
Comp: 0%
- 23. Pasang plat topi-topi tbb. 8cm**
Start: Mon 11/05/20 141
Finish: Mon 11/05/20 141
Dur: 0 days
Comp: 0%

D. Pekerjaan Pasangan Dinding, Ple
Start: Mon 11/05/20 145
Finish: Mon 11/05/20 145
Dur: 0 days
Comp: 0%

Lantai 1
Milestone Date: 11/05/20
ID: 146

Lantai 2
Milestone Date: 11/05/20
ID: 151

E. Pekerjaan Penutup Lantai dan Di
Start: Mon 11/05/20 156
Finish: Mon 11/05/20 156
Dur: 0 days
Comp: 0%

Lantai 1
Milestone Date: 11/05/20
ID: 157

